Catalogue

Egg *Mineral Colours*

Unleashing Organic Elegance




LOVERAMICS







Quality
1300c high fired porcelain for maximum durability.



Special Features:

Glaze
Check out these 5 fresh mineral-inspired glazes! They're all matte and have a cool reactive effect. Perfect for adding some unique vibes to your pottery game.



Designs
With its functional round base, this design creates some serious turbulence while brewing, resulting in a perfectly balanced and flavorful cup of joe.



Durability
Get the perfect brew every time with a super strong wall that keeps your coffee hot and can handle the hustle of a busy café.



Handle
Ergonomic handles are easy to grip. Fit two fingers in it comfortably.



The Full Collection:



300ml Cafe Latte Cup (Cinnabar)

C088-161BCI
13.5 x 11 x 6.5 cm /300 ml
5.3 x 4.3 x 2.6 Inch /10 oz



300ml Cafe Latte Cup (Emerald)

C088-162BEM
13.5 x 11 x 6.5 cm /300 ml
5.3 x 4.3 x 2.6 Inch /10 oz



300ml Cafe Latte Cup (Glacier)

C088-163BGA
13.5 x 11 x 6.5 cm /300 ml
5.3 x 4.3 x 2.6 Inch /10 oz



300ml Cafe Latte Cup (Forest)

C088-164BFO
13.5 x 11 x 6.5 cm /300 ml
5.3 x 4.3 x 2.6 Inch /10 oz



300ml Cafe Latte Cup (Anthracite)

C088-165BAN
13.5 x 11 x 6.5 cm /300 ml
5.3 x 4.3 x 2.6 Inch /10 oz



250ml Cappuccino Cup (Cinnabar)

C088-166BCI
12.5 x 10 x 6 cm /250 ml
4.9 x 3.9 x 2.4 Inch /8 oz



250ml Cappuccino Cup (Emerald)

C088-167BEM
12.5 x 10 x 6 cm /250 ml
4.9 x 3.9 x 2.4 Inch /8 oz



250ml Cappuccino Cup (Glacier)

C088-168BGA
12.5 x 10 x 6 cm /250 ml
4.9 x 3.9 x 2.4 Inch /8 oz



250ml Cappuccino Cup (Forest)

C088-169BFO
12.5 x 10 x 6 cm /250 ml
4.9 x 3.9 x 2.4 Inch /8 oz



250ml Cappuccino Cup (Anthracite)

C088-170BAN
12.5 x 10 x 6 cm /250 ml
4.9 x 3.9 x 2.4 Inch /8 oz



15.5cm Shared Saucer (Cinnabar)

C088-186BCI
15.5 x 15.5 x 2.5 cm
6.1 x 6.1 x 1 Inch



15.5cm Shared Saucer (Emerald)

C088-187BEM
15.5 x 15.5 x 2.5 cm
6.1 x 6.1 x 1 Inch



15.5cm Shared Saucer (Glacier)

C088-188BGA
15.5 x 15.5 x 2.5 cm
6.1 x 6.1 x 1 Inch



15.5cm Shared Saucer (Forest)

C088-189BFO
15.5 x 15.5 x 2.5 cm
6.1 x 6.1 x 1 Inch



15.5cm Shared Saucer (Anthracite)

C088-190BAN
15.5 x 15.5 x 2.5 cm
6.1 x 6.1 x 1 Inch



200ml Cappuccino Cup (Cinnabar)

C088-171BCI
11.5 x 9.5 x 5.5 cm /200 ml
4.5 x 3.7 x 2.2 Inch /6.5 oz



200ml Cappuccino Cup (Emerald)

C088-172BEM
11.5 x 9.5 x 5.5 cm /200 ml
4.5 x 3.7 x 2.2 Inch /6.5 oz



200ml Cappuccino Cup (Glacier)

C088-173BGA
11.5 x 9.5 x 5.5 cm /200 ml
4.5 x 3.7 x 2.2 Inch /6.5 oz



200ml Cappuccino Cup (Forest)

C088-174BFO
11.5 x 9.5 x 5.5 cm /200 ml
4.5 x 3.7 x 2.2 Inch /6.5 oz



200ml Cappuccino Cup (Anthracite)

C088-175BAN
11.5 x 9.5 x 5.5 cm /200 ml
4.5 x 3.7 x 2.2 Inch /6.5 oz



150ml Flat White Cup (Cinnabar)

C088-176BCI
11 x 9 x 5 cm /150 ml
4.3 x 3.5 x 2 Inch /5 oz



150ml Flat White Cup (Emerald)

C088-177BEM
11 x 9 x 5 cm /150 ml
4.3 x 3.5 x 2 Inch /5 oz



150ml Flat White Cup (Glacier)

C088-178BGA
11 x 9 x 5 cm /150 ml
4.3 x 3.5 x 2 Inch /5 oz



150ml Flat White Cup (Forest)

C088-179BFO
11 x 9 x 5 cm /150 ml
4.3 x 3.5 x 2 Inch /5 oz



150ml Flat White Cup (Anthracite)

C088-180BAN
11 x 9 x 5 cm /150 ml
4.3 x 3.5 x 2 Inch /5 oz



14.5cm Shared Saucer (Cinnabar)

C088-191BCI
14.5 x 14.5 x 2.5 cm
5.7 x 5.7 x 1 Inch



14.5cm Shared Saucer (Emerald)

C088-192BEM
14.5 x 14.5 x 2.5 cm
5.7 x 5.7 x 1 Inch



14.5cm Shared Saucer (Glacier)

C088-193BGA
14.5 x 14.5 x 2.5 cm
5.7 x 5.7 x 1 Inch



14.5cm Shared Saucer (Forest)

C088-194BFO
14.5 x 14.5 x 2.5 cm
5.7 x 5.7 x 1 Inch



14.5cm Shared Saucer (Anthracite)

C088-195BAN
14.5 x 14.5 x 2.5 cm
5.7 x 5.7 x 1 Inch



80ml Espresso Cup (Cinnabar)

C088-181BCI
8.5 x 6.5 x 5.5 cm /80 ml
3.3 x 2.6 x 2.2 Inch /2.5 oz



80ml Espresso Cup (Emerald)

C088-182BEM
8.5 x 6.5 x 5.5 cm /80 ml
3.3 x 2.6 x 2.2 Inch /2.5 oz



80ml Espresso Cup (Glacier)

C088-183BGA
8.5 x 6.5 x 5.5 cm /80 ml
3.3 x 2.6 x 2.2 Inch /2.5 oz



80ml Espresso Cup (Forest)

C088-184BFO
8.5 x 6.5 x 5.5 cm /80 ml
3.3 x 2.6 x 2.2 Inch /2.5 oz



80ml Espresso Cup (Anthracite)

C088-185BAN
8.5 x 6.5 x 5.5 cm /80 ml
3.3 x 2.6 x 2.2 Inch /2.5 oz



11.5cm Espresso Saucer (Cinnabar)

C088-196BCI
11.5 x 11.5 x 2 cm
4.5 x 4.5 x 0.8 Inch



11.5cm Espresso Saucer (Emerald)

C088-197BEM
11.5 x 11.5 x 2 cm
4.5 x 4.5 x 0.8 Inch



11.5cm Espresso Saucer (Glacier)

C088-198BGA
11.5 x 11.5 x 2 cm
4.5 x 4.5 x 0.8 Inch



11.5cm Espresso Saucer (Forest)

C088-199BFO
11.5 x 11.5 x 2 cm
4.5 x 4.5 x 0.8 Inch



11.5cm Espresso Saucer (Anthracite)

C088-200BAN
11.5 x 11.5 x 2 cm
4.5 x 4.5 x 0.8 Inch

Egg

Expertly Crafted For You.




LOVERAMICS


LOVERAMICS
egg
80ml
brown


LOVERAMICS



Durability
Get the perfect brew every time with a super strong wall that keeps your coffee hot and can handle the hustle of a busy café.



Special Features:

Designs
With its functional round base, this design creates some serious turbulence while brewing, resulting in a perfectly balanced and flavorful cup of joe.

Colours
Get ready to brew like a pro with 25 vibrant colors and 5 sizes to choose from. Your perfect cup is just a click away!





Versatility
5 volume of cups for your coffee recipe and 3 sizes of saucers to serve with.

Extendibility
Our urban glass twisted coffee cups pair perfectly with the saucers, allowing for a variety of drinks with the same setup.





The Full Collection:



300ml Cafe Latte Cup (Brown)

C088-05BBR
13.5 x 11 x 6.5 cm /300 ml
5.3 x 4.3 x 2.6 Inch /10 oz



300ml Cafe Latte Cup (Red)

C088-09BRE
13.5 x 11 x 6.5 cm /300 ml
5.3 x 4.3 x 2.6 Inch /10 oz



300ml Cafe Latte Cup (Yellow)

C088-11BYE
13.5 x 11 x 6.5 cm /300 ml
5.3 x 4.3 x 2.6 Inch /10 oz



300ml Cafe Latte Cup (Mint)

C088-15BMT
13.5 x 11 x 6.5 cm /300 ml
5.3 x 4.3 x 2.6 Inch /10 oz



300ml Cafe Latte Cup (Teal)

C088-13BTE
13.5 x 11 x 6.5 cm /300 ml
5.3 x 4.3 x 2.6 Inch /10 oz



250ml Cappuccino Cup (Brown)

C088-94BBR
12.5 x 10 x 6 cm /250 ml
4.9 x 3.9 x 2.4 Inch /8 oz



250ml Cappuccino Cup (Red)

C088-96BRE
12.5 x 10 x 6 cm /250 ml
4.9 x 3.9 x 2.4 Inch /8 oz



250ml Cappuccino Cup (Yellow)

C088-97BYE
12.5 x 10 x 6 cm /250 ml
4.9 x 3.9 x 2.4 Inch /8 oz



250ml Cappuccino Cup (Mint)

C088-99BMT
12.5 x 10 x 6 cm /250 ml
4.9 x 3.9 x 2.4 Inch /8 oz



250ml Cappuccino Cup (Teal)

C088-98BTE
12.5 x 10 x 6 cm /250 ml
4.9 x 3.9 x 2.4 Inch /8 oz



15.5cm Shared Saucer (Brown)

C088-06BBR
15.5 x 15.5 x 2.5 cm
6.1 x 6.1 x 1 Inch



15.5cm Shared Saucer (Red)

C088-10BRE
15.5 x 15.5 x 2.5 cm
6.1 x 6.1 x 1 Inch



15.5cm Shared Saucer (Yellow)

C088-12BYE
15.5 x 15.5 x 2.5 cm
6.1 x 6.1 x 1 Inch



15.5cm Shared Saucer (Mint)

C088-16BMT
15.5 x 15.5 x 2.5 cm
6.1 x 6.1 x 1 Inch



15.5cm Shared Saucer (Teal)

C088-14BTE
15.5 x 15.5 x 2.5 cm
6.1 x 6.1 x 1 Inch



200ml Cappuccino Cup (Brown)

C088-23BBR
11.5 x 9.5 x 5.5 cm /200 ml
4.5 x 3.7 x 2.2 Inch /6.5 oz



200ml Cappuccino Cup (Red)

C088-27BRE
11.5 x 9.5 x 5.5 cm /200 ml
4.5 x 3.7 x 2.2 Inch /6.5 oz



200ml Cappuccino Cup (Yellow)

C088-29BYE
11.5 x 9.5 x 5.5 cm /200 ml
4.5 x 3.7 x 2.2 Inch /6.5 oz



200ml Cappuccino Cup (Mint)

C088-33BMT
11.5 x 9.5 x 5.5 cm /200 ml
4.5 x 3.7 x 2.2 Inch /6.5 oz



200ml Cappuccino Cup (Teal)

C088-31BTE
11.5 x 9.5 x 5.5 cm /200 ml
4.5 x 3.7 x 2.2 Inch /6.5 oz



150ml Flat White Cup (Brown)

C088-57BBR
11 x 9 x 5 cm /150 ml
4.3 x 3.5 x 2 Inch /5 oz



150ml Flat White Cup (Red)

C088-59BRE
11 x 9 x 5 cm /150 ml
4.3 x 3.5 x 2 Inch /5 oz



150ml Flat White Cup (Yellow)

C088-60BYE
11 x 9 x 5 cm /150 ml
4.3 x 3.5 x 2 Inch /5 oz



150ml Flat White Cup (Mint)

C088-62BMT
11 x 9 x 5 cm /150 ml
4.3 x 3.5 x 2 Inch /5 oz



150ml Flat White Cup (Teal)

C088-61BTE
11 x 9 x 5 cm /150 ml
4.3 x 3.5 x 2 Inch /5 oz



14.5cm Shared Saucer (Brown)

C088-24BBR
14.5 x 14.5 x 2.5 cm
5.7 x 5.7 x 1 Inch



14.5cm Shared Saucer (Red)

C088-28BRE
14.5 x 14.5 x 2.5 cm
5.7 x 5.7 x 1 Inch



14.5cm Shared Saucer (Yellow)

C088-30BYE
14.5 x 14.5 x 2.5 cm
5.7 x 5.7 x 1 Inch



14.5cm Shared Saucer (Mint)

C088-34BMT
14.5 x 14.5 x 2.5 cm
5.7 x 5.7 x 1 Inch



14.5cm Shared Saucer (Teal)

C088-32BTE
14.5 x 14.5 x 2.5 cm
5.7 x 5.7 x 1 Inch



80ml Espresso Cup (Brown)

C088-41BBR
8.5 x 6.5 x 5.5 cm /80 ml
3.3 x 2.6 x 2.2 Inch /2.5 oz



80ml Espresso Cup (Red)

C088-45BRE
8.5 x 6.5 x 5.5 cm /80 ml
3.3 x 2.6 x 2.2 Inch /2.5 oz



80ml Espresso Cup (Yellow)

C088-47BYE
8.5 x 6.5 x 5.5 cm /80 ml
3.3 x 2.6 x 2.2 Inch /2.5 oz



80ml Espresso Cup (Mint)

C088-51BMT
8.5 x 6.5 x 5.5 cm /80 ml
3.3 x 2.6 x 2.2 Inch /2.5 oz



80ml Espresso Cup (Teal)

C088-49BTE
8.5 x 6.5 x 5.5 cm /80 ml
3.3 x 2.6 x 2.2 Inch /2.5 oz



11.5cm Espresso Saucer (Brown)

C088-42BBR
11.5 x 11.5 x 2 cm
4.5 x 4.5 x 0.8 Inch



11.5cm Espresso Saucer (Red)

C088-46BRE
11.5 x 11.5 x 2 cm
4.5 x 4.5 x 0.8 Inch



11.5cm Espresso Saucer (Yellow)

C088-48BYE
11.5 x 11.5 x 2 cm
4.5 x 4.5 x 0.8 Inch



11.5cm Espresso Saucer (Mint)

C088-52BMT
11.5 x 11.5 x 2 cm
4.5 x 4.5 x 0.8 Inch



11.5cm Espresso Saucer (Teal)

C088-50BTE
11.5 x 11.5 x 2 cm
4.5 x 4.5 x 0.8 Inch



300ml Cafe Latte Cup (River Blue)

C088-17BBL
13.5 x 11 x 6.5 cm /300 ml
5.3 x 4.3 x 2.6 Inch /10 oz



300ml Cafe Latte Cup (Denim)

C088-07BDE
13.5 x 11 x 6.5 cm /300 ml
5.3 x 4.3 x 2.6 Inch /10 oz



300ml Cafe Latte Cup (Black)

C088-03BBK
13.5 x 11 x 6.5 cm /300 ml
5.3 x 4.3 x 2.6 Inch /10 oz



300ml Cafe Latte Cup (Taupe)

C088-64BTP
13.5 x 11 x 6.5 cm /300 ml
5.3 x 4.3 x 2.6 Inch /10 oz



300ml Cafe Latte Cup (White)

C088-01BWH
13.5 x 11 x 6.5 cm /300 ml
5.3 x 4.3 x 2.6 Inch /10 oz



250ml Cappuccino Cup (River Blue)

C088-100BBL
12.5 x 10 x 6 cm /250 ml
4.9 x 3.9 x 2.4 Inch /8 oz



250ml Cappuccino Cup (Denim)

C088-95BDE
12.5 x 10 x 6 cm /250 ml
4.9 x 3.9 x 2.4 Inch /8 oz



250ml Cappuccino Cup (Black)

C088-93BBK
12.5 x 10 x 6 cm /250 ml
4.9 x 3.9 x 2.4 Inch /8 oz



250ml Cappuccino Cup (Taupe)

C088-101BTP
12.5 x 10 x 6 cm /250 ml
4.9 x 3.9 x 2.4 Inch /8 oz



250ml Cappuccino Cup (White)

C088-92BWH
12.5 x 10 x 6 cm /250 ml
4.9 x 3.9 x 2.4 Inch /8 oz



15.5cm Shared Saucer (River Blue)

C088-18BBL
15.5 x 15.5 x 2.5 cm
6.1 x 6.1 x 1 Inch



15.5cm Shared Saucer (Denim)

C088-08BDE
15.5 x 15.5 x 2.5 cm
6.1 x 6.1 x 1 Inch



15.5cm Shared Saucer (Black)

C088-04BBK
15.5 x 15.5 x 2.5 cm
6.1 x 6.1 x 1 Inch



15.5cm Shared Saucer (Taupe)

C088-65BTP
15.5 x 15.5 x 2.5 cm
6.1 x 6.1 x 1 Inch



15.5cm Shared Saucer (White)

C088-02BWH
15.5 x 15.5 x 2.5 cm
6.1 x 6.1 x 1 Inch



200ml Cappuccino Cup (River Blue)

C088-35BBL
11.5 x 9.5 x 5.5 cm /200 ml
4.5 x 3.7 x 2.2 Inch /6.5 oz



200ml Cappuccino Cup (Denim)

C088-25BDE
11.5 x 9.5 x 5.5 cm /200 ml
4.5 x 3.7 x 2.2 Inch /6.5 oz



200ml Cappuccino Cup (Black)

C088-21BBK
11.5 x 9.5 x 5.5 cm /200 ml
4.5 x 3.7 x 2.2 Inch /6.5 oz



200ml Cappuccino Cup (Taupe)

C088-72BTP
11.5 x 9.5 x 5.5 cm /200 ml
4.5 x 3.7 x 2.2 Inch /6.5 oz



200ml Cappuccino Cup (White)

C088-19BWH
11.5 x 9.5 x 5.5 cm /200 ml
4.5 x 3.7 x 2.2 Inch /6.5 oz



150ml Flat White Cup (River Blue)

C088-63BBL
11 x 9 x 5 cm /150 ml
4.3 x 3.5 x 2 Inch /5 oz



150ml Flat White Cup (Denim)

C088-58BDE
11 x 9 x 5 cm /150 ml
4.3 x 3.5 x 2 Inch /5 oz



150ml Flat White Cup (Black)

C088-56BBK
11 x 9 x 5 cm /150 ml
4.3 x 3.5 x 2 Inch /5 oz



150ml Flat White Cup (Taupe)

C088-80BTP
11 x 9 x 5 cm /150 ml
4.3 x 3.5 x 2 Inch /5 oz



150ml Flat White Cup (White)

C088-55BWH
11 x 9 x 5 cm /150 ml
4.3 x 3.5 x 2 Inch /5 oz



14.5cm Shared Saucer (River Blue)

C088-36BBL
14.5 x 14.5 x 2.5 cm
5.7 x 5.7 x 1 Inch



14.5cm Shared Saucer (Denim)

C088-26BDE
14.5 x 14.5 x 2.5 cm
5.7 x 5.7 x 1 Inch



14.5cm Shared Saucer (Black)

C088-22BBK
14.5 x 14.5 x 2.5 cm
5.7 x 5.7 x 1 Inch



14.5cm Shared Saucer (Taupe)

C088-73BTP
14.5 x 14.5 x 2.5 cm
5.7 x 5.7 x 1 Inch



14.5cm Shared Saucer (White)

C088-20BWH
14.5 x 14.5 x 2.5 cm
5.7 x 5.7 x 1 Inch



80ml Espresso Cup (River Blue)

C088-53BBL
8.5 x 6.5 x 5.5 cm /80 ml
3.3 x 2.6 x 2.2 Inch /2.5 oz



80ml Espresso Cup (Denim)

C088-43BDE
8.5 x 6.5 x 5.5 cm /80 ml
3.3 x 2.6 x 2.2 Inch /2.5 oz



80ml Espresso Cup (Black)

C088-39BBK
8.5 x 6.5 x 5.5 cm /80 ml
3.3 x 2.6 x 2.2 Inch /2.5 oz



80ml Espresso Cup (Taupe)

C088-84BTP
8.5 x 6.5 x 5.5 cm /80 ml
3.3 x 2.6 x 2.2 Inch /2.5 oz



80ml Espresso Cup (White)

C088-37BWH
8.5 x 6.5 x 5.5 cm /80 ml
3.3 x 2.6 x 2.2 Inch /2.5 oz



11.5cm Espresso Saucer (River Blue)

C088-54BBL
11.5 x 11.5 x 2 cm
4.5 x 4.5 x 0.8 Inch



11.5cm Espresso Saucer (Denim)

C088-44BDE
11.5 x 11.5 x 2 cm
4.5 x 4.5 x 0.8 Inch



11.5cm Espresso Saucer (Black)

C088-40BBK
11.5 x 11.5 x 2 cm
4.5 x 4.5 x 0.8 Inch



11.5cm Espresso Saucer (Taupe)

C088-85BTP
11.5 x 11.5 x 2 cm
4.5 x 4.5 x 0.8 Inch



11.5cm Espresso Saucer (White)

C088-38BWH
11.5 x 11.5 x 2 cm
4.5 x 4.5 x 0.8 Inch

Egg *Potters Colours*

Unleashing Excellence, One Cup At A Time.




LOVERAMICS






ART 96

Handmade
Every piece hand made with artisanal glaze.



Special Features:

Glaze
Check out these 10 reactive glaze versions of the main potters colours. They'll add some serious style to your pottery game.



Durability
Extra Thickness to the wall of the cups ensures strengths in a busy café environment.



Designs
With its functional round base, this design creates some serious turbulence while brewing, resulting in a perfectly balanced and flavorful cup of joe.



Handle
Ergonomic handles are easy to grip. Fit two fingers in it comfortably.



The Full Collection:



300ml Cafe Latte Cup (Caramel)

C088-66BCA
13.5 x 11 x 6.5 cm /300 ml
5.3 x 4.3 x 2.6 Inch /10 oz



300ml Cafe Latte Cup (Berry)

C088-107BBE
13.5 x 11 x 6.5 cm /300 ml
5.3 x 4.3 x 2.6 Inch /10 oz



300ml Cafe Latte Cup (Rose)

C088-108BRO
13.5 x 11 x 6.5 cm /300 ml
5.3 x 4.3 x 2.6 Inch /10 oz



300ml Cafe Latte Cup (Butter Cup)

C088-109BBC
13.5 x 11 x 6.5 cm /300 ml
5.3 x 4.3 x 2.6 Inch /10 oz



300ml Cafe Latte Cup (Basil)

C088-110BBI
13.5 x 11 x 6.5 cm /300 ml
5.3 x 4.3 x 2.6 Inch /10 oz



250ml Cappuccino Cup (Caramel)

C088-102BCA
12.5 x 10 x 6 cm /250 ml
4.9 x 3.9 x 2.4 Inch /8 oz



250ml Cappuccino Cup (Berry)

C088-114BBE
12.5 x 10 x 6 cm /250 ml
4.9 x 3.9 x 2.4 Inch /8 oz



250ml Cappuccino Cup (Rose)

C088-115BRO
12.5 x 10 x 6 cm /250 ml
4.9 x 3.9 x 2.4 Inch /8 oz



250ml Cappuccino Cup (Butter Cup)

C088-116BBC
12.5 x 10 x 6 cm /250 ml
4.9 x 3.9 x 2.4 Inch /8 oz



250ml Cappuccino Cup (Basil)

C088-117BBI
12.5 x 10 x 6 cm /250 ml
4.9 x 3.9 x 2.4 Inch /8 oz



15.5cm Shared Saucer (Caramel)

C088-67BCA
15.5 x 15.5 x 2.5 cm
6.1 x 6.1 x 1 Inch



15.5cm Shared Saucer (Berry)

C088-142BBE
15.5 x 15.5 x 2.5 cm
6.1 x 6.1 x 1 Inch



15.5cm Shared Saucer (Rose)

C088-143BRO
15.5 x 15.5 x 2.5 cm
6.1 x 6.1 x 1 Inch



15.5cm Shared Saucer (Butter Cup)

C088-144BBC
15.5 x 15.5 x 2.5 cm
6.1 x 6.1 x 1 Inch



15.5cm Shared Saucer (Basil)

C088-145BBI
15.5 x 15.5 x 2.5 cm
6.1 x 6.1 x 1 Inch



200ml Cappuccino Cup (Caramel)

C088-74BCA
11.5 x 9.5 x 5.5 cm /200 ml
4.5 x 3.7 x 2.2 Inch /6.5 oz



200ml Cappuccino Cup (Berry)

C088-121BBE
11.5 x 9.5 x 5.5 cm /200 ml
4.5 x 3.7 x 2.2 Inch /6.5 oz



200ml Cappuccino Cup (Rose)

C088-122BRO
11.5 x 9.5 x 5.5 cm /200 ml
4.5 x 3.7 x 2.2 Inch /6.5 oz



200ml Cappuccino Cup (Butter Cup)

C088-123BBC
11.5 x 9.5 x 5.5 cm /200 ml
4.5 x 3.7 x 2.2 Inch /6.5 oz



200ml Cappuccino Cup (Basil)

C088-124BBI
11.5 x 9.5 x 5.5 cm /200 ml
4.5 x 3.7 x 2.2 Inch /6.5 oz



150ml Flat White Cup (Caramel)

C088-81BCA
11 x 9 x 5 cm /150 ml
4.3 x 3.5 x 2 Inch /5 oz



150ml Flat White Cup (Berry)

C088-128BBE
11 x 9 x 5 cm /150 ml
4.3 x 3.5 x 2 Inch /5 oz



150ml Flat White Cup (Rose)

C088-129BRO
11 x 9 x 5 cm /150 ml
4.3 x 3.5 x 2 Inch /5 oz



150ml Flat White Cup (Butter Cup)

C088-130BBC
11 x 9 x 5 cm /150 ml
4.3 x 3.5 x 2 Inch /5 oz



150ml Flat White Cup (Basil)

C088-131BBI
11 x 9 x 5 cm /150 ml
4.3 x 3.5 x 2 Inch /5 oz



14.5cm Shared Saucer (Caramel)

C088-75BCA
14.5 x 14.5 x 2.5 cm
5.7 x 5.7 x 1 Inch



14.5cm Shared Saucer (Berry)

C088-149BBE
14.5 x 14.5 x 2.5 cm
5.7 x 5.7 x 1 Inch



14.5cm Shared Saucer (Rose)

C088-150BRO
14.5 x 14.5 x 2.5 cm
5.7 x 5.7 x 1 Inch



14.5cm Shared Saucer (Butter Cup)

C088-151BBC
14.5 x 14.5 x 2.5 cm
5.7 x 5.7 x 1 Inch



14.5cm Shared Saucer (Basil)

C088-152BBI
14.5 x 14.5 x 2.5 cm
5.7 x 5.7 x 1 Inch



80ml Espresso Cup (Caramel)

C088-86BCA
8.5 x 6.5 x 5.5 cm /80 ml
3.3 x 2.6 x 2.2 Inch /2.5 oz



80ml Espresso Cup (Berry)

C088-135BBE
8.5 x 6.5 x 5.5 cm /80 ml
3.3 x 2.6 x 2.2 Inch /2.5 oz



80ml Espresso Cup (Rose)

C088-136BRO
8.5 x 6.5 x 5.5 cm /80 ml
3.3 x 2.6 x 2.2 Inch /2.5 oz



80ml Espresso Cup (Butter Cup)

C088-137BBC
8.5 x 6.5 x 5.5 cm /80 ml
3.3 x 2.6 x 2.2 Inch /2.5 oz



80ml Espresso Cup (Basil)

C088-138BBI
8.5 x 6.5 x 5.5 cm /80 ml
3.3 x 2.6 x 2.2 Inch /2.5 oz



11.5cm Espresso Saucer (Caramel)

C088-87BCA
11.5 x 11.5 x 2 cm
4.5 x 4.5 x 0.8 Inch



11.5cm Espresso Saucer (Berry)

C088-156BBE
11.5 x 11.5 x 2 cm
4.5 x 4.5 x 0.8 Inch



11.5cm Espresso Saucer (Rose)

C088-157BRO
11.5 x 11.5 x 2 cm
4.5 x 4.5 x 0.8 Inch



11.5cm Espresso Saucer (Butter Cup)

C088-158BBC
11.5 x 11.5 x 2 cm
4.5 x 4.5 x 0.8 Inch



11.5cm Espresso Saucer (Basil)

C088-159BBI
11.5 x 11.5 x 2 cm
4.5 x 4.5 x 0.8 Inch



300ml Cafe Latte Cup (Ice Blue)

C088-111BIB
13.5 x 11 x 6.5 cm /300 ml
5.3 x 4.3 x 2.6 Inch /10 oz



300ml Cafe Latte Cup (Night Sky)

C088-106BNS
13.5 x 11 x 6.5 cm /300 ml
5.3 x 4.3 x 2.6 Inch /10 oz



300ml Cafe Latte Cup (Gunpowder)

C088-70BGU
13.5 x 11 x 6.5 cm /300 ml
5.3 x 4.3 x 2.6 Inch /10 oz



300ml Cafe Latte Cup (Granite)

C088-68BGL
13.5 x 11 x 6.5 cm /300 ml
5.3 x 4.3 x 2.6 Inch /10 oz



300ml Cafe Latte Cup (Ivory)

C088-105BIV
13.5 x 11 x 6.5 cm /300 ml
5.3 x 4.3 x 2.6 Inch /10 oz



250ml Cappuccino Cup (Ice Blue)

C088-118BIB
12.5 x 10 x 6 cm /250 ml
4.9 x 3.9 x 2.4 Inch /8 oz



250ml Cappuccino Cup (Night Sky)

C088-113BNS
12.5 x 10 x 6 cm /250 ml
4.9 x 3.9 x 2.4 Inch /8 oz



250ml Cappuccino Cup (Gunpowder)

C088-104BGU
12.5 x 10 x 6 cm /250 ml
4.9 x 3.9 x 2.4 Inch /8 oz



250ml Cappuccino Cup (Granite)

C088-103BGL
12.5 x 10 x 6 cm /250 ml
4.9 x 3.9 x 2.4 Inch /8 oz



250ml Cappuccino Cup (Ivory)

C088-112BIV
12.5 x 10 x 6 cm /250 ml
4.9 x 3.9 x 2.4 Inch /8 oz



15.5cm Shared Saucer (Ice Blue)

C088-146BIB
15.5 x 15.5 x 2.5 cm
6.1 x 6.1 x 1 Inch



15.5cm Shared Saucer (Night Sky)

C088-141BNS
15.5 x 15.5 x 2.5 cm
6.1 x 6.1 x 1 Inch



15.5cm Shared Saucer (Gunpowder)

C088-71BGU
15.5 x 15.5 x 2.5 cm
6.1 x 6.1 x 1 Inch



15.5cm Shared Saucer (Granite)

C088-69BGL
15.5 x 15.5 x 2.5 cm
6.1 x 6.1 x 1 Inch



15.5cm Shared Saucer (Ivory)

C088-140BIV
15.5 x 15.5 x 2.5 cm
6.1 x 6.1 x 1 Inch



200ml Cappuccino Cup (Ice Blue)

C088-125BIB
11.5 x 9.5 x 5.5 cm /200 ml
4.5 x 3.7 x 2.2 Inch /6.5 oz



200ml Cappuccino Cup (Night Sky)

C088-120BNS
11.5 x 9.5 x 5.5 cm /200 ml
4.5 x 3.7 x 2.2 Inch /6.5 oz



200ml Cappuccino Cup (Gunpowder)

C088-78BGU
11.5 x 9.5 x 5.5 cm /200 ml
4.5 x 3.7 x 2.2 Inch /6.5 oz



200ml Cappuccino Cup (Granite)

C088-76BGL
11.5 x 9.5 x 5.5 cm /200 ml
4.5 x 3.7 x 2.2 Inch /6.5 oz



200ml Cappuccino Cup (Ivory)

C088-119BIV
11.5 x 9.5 x 5.5 cm /200 ml
4.5 x 3.7 x 2.2 Inch /6.5 oz



150ml Flat White Cup (Ice Blue)

C088-132BIB
11 x 9 x 5 cm /150 ml
4.3 x 3.5 x 2 Inch /5 oz



150ml Flat White Cup (Night Sky)

C088-127BNS
11 x 9 x 5 cm /150 ml
4.3 x 3.5 x 2 Inch /5 oz



150ml Flat White Cup (Gunpowder)

C088-83BGU
11 x 9 x 5 cm /150 ml
4.3 x 3.5 x 2 Inch /5 oz



150ml Flat White Cup (Granite)

C088-82BGL
11 x 9 x 5 cm /150 ml
4.3 x 3.5 x 2 Inch /5 oz



150ml Flat White Cup (Ivory)

C088-126BIV
11 x 9 x 5 cm /150 ml
4.3 x 3.5 x 2 Inch /5 oz



14.5cm Shared Saucer (Ice Blue)

C088-153BIB
14.5 x 14.5 x 2.5 cm
5.7 x 5.7 x 1 Inch



14.5cm Shared Saucer (Night Sky)

C088-148BNS
14.5 x 14.5 x 2.5 cm
5.7 x 5.7 x 1 Inch



14.5cm Shared Saucer (Gunpowder)

C088-79BGU
14.5 x 14.5 x 2.5 cm
5.7 x 5.7 x 1 Inch



14.5cm Shared Saucer (Granite)

C088-77BGL
14.5 x 14.5 x 2.5 cm
5.7 x 5.7 x 1 Inch



14.5cm Shared Saucer (Ivory)

C088-147BIV
14.5 x 14.5 x 2.5 cm
5.7 x 5.7 x 1 Inch



80ml Espresso Cup (Ice Blue)

C088-139BIB
8.5 x 6.5 x 5.5 cm /80 ml
3.3 x 2.6 x 2.2 Inch /2.5 oz



80ml Espresso Cup (Night Sky)

C088-134BNS
8.5 x 6.5 x 5.5 cm /80 ml
3.3 x 2.6 x 2.2 Inch /2.5 oz



80ml Espresso Cup (Gunpowder)

C088-90BGU
8.5 x 6.5 x 5.5 cm /80 ml
3.3 x 2.6 x 2.2 Inch /2.5 oz



80ml Espresso Cup (Granite)

C088-88BGL
8.5 x 6.5 x 5.5 cm /80 ml
3.3 x 2.6 x 2.2 Inch /2.5 oz



80ml Espresso Cup (Ivory)

C088-133BIV
8.5 x 6.5 x 5.5 cm /80 ml
3.3 x 2.6 x 2.2 Inch /2.5 oz



11.5cm Espresso Saucer (Ice Blue)

C088-160BIB
11.5 x 11.5 x 2 cm
4.5 x 4.5 x 0.8 Inch



11.5cm Espresso Saucer (Night Sky)

C088-155BNS
11.5 x 11.5 x 2 cm
4.5 x 4.5 x 0.8 Inch



11.5cm Espresso Saucer (Gunpowder)

C088-91BGU
11.5 x 11.5 x 2 cm
4.5 x 4.5 x 0.8 Inch



11.5cm Espresso Saucer (Granite)

C088-89BGL
11.5 x 11.5 x 2 cm
4.5 x 4.5 x 0.8 Inch



11.5cm Espresso Saucer (Ivory)

C088-154BIV
11.5 x 11.5 x 2 cm
4.5 x 4.5 x 0.8 Inch

Egg *Set Of One - Regular Colours*

Effortlessly Stylish Now




LOVERAMICS
A love for ceramics.
LOVERAMICS.COM
LOVERAMICS
A love for ceramics.
LOVERAMICS.COM
LOVERAMICS


LOVERAMICS
egg
80ml
brown


egg
200ml
granite
egg
250ml
granite
egg
300ml
granite
egg
80ml
granite
egg
150ml
granite


LOVERAMICS
A love for ceramics.
LOVERAMICS.COM

Durability
Get the perfect brew every time with a super strong wall that keeps your coffee hot and can handle the hustle of a busy café.



Special Features:

Ready to Ship
Pre-Packed in our warehouse so that it costs nothing for you to sell to your clients

Remailing Box
Secure, safe and paper only box ensures the products to arrive beautifully.





Cost Effective
Less handling at your warehouse, more selling.

Designs
Well designed box that is fully recyclable, reusable, and beautiful to display as well.





The Full Collection:



300ml Cafe Latte Cup and Saucer (Brown)

C088-B043B
20 x 17.5 x 9.5 cm /300 ml
7.9 x 6.9 x 3.7 Inch /10 oz



300ml Cafe Latte Cup and Saucer (Red)

C088-B045B
20 x 17.5 x 9.5 cm /300 ml
7.9 x 6.9 x 3.7 Inch /10 oz



300ml Cafe Latte Cup and Saucer (Yellow)

C088-B046B
20 x 17.5 x 9.5 cm /300 ml
7.9 x 6.9 x 3.7 Inch /10 oz



300ml Cafe Latte Cup and Saucer (Mint)

C088-B048B
20 x 17.5 x 9.5 cm /300 ml
7.9 x 6.9 x 3.7 Inch /10 oz



300ml Cafe Latte Cup and Saucer (Teal)

C088-B047B
20 x 17.5 x 9.5 cm /300 ml
7.9 x 6.9 x 3.7 Inch /10 oz



250ml Cappuccino Cup and Saucer (Brown)

C088-B063B
20 x 17.8 x 8.9 cm /250 ml
7.9 x 7 x 3.5 Inch /8 oz



250ml Cappuccino Cup and Saucer (Red)

C088-B065B
20 x 17.8 x 8.9 cm /250 ml
7.9 x 7 x 3.5 Inch /8 oz



250ml Cappuccino Cup and Saucer (Yellow)

C088-B066B
20 x 17.8 x 8.9 cm /250 ml
7.9 x 7 x 3.5 Inch /8 oz



250ml Cappuccino Cup and Saucer (Mint)

C088-B068B
20 x 17.8 x 8.9 cm /250 ml
7.9 x 7 x 3.5 Inch /8 oz



250ml Cappuccino Cup and Saucer (Teal)

C088-B067B
20 x 17.8 x 8.9 cm /250 ml
7.9 x 7 x 3.5 Inch /8 oz



200ml Cappuccino Cup and Saucer (Brown)

C088-B083B
19.2 x 16.7 x 8.6 cm /200 ml
7.6 x 6.6 x 3.4 Inch /6.5 oz



200ml Cappuccino Cup and Saucer (Red)

C088-B085B
19.2 x 16.7 x 8.6 cm /200 ml
7.6 x 6.6 x 3.4 Inch /6.5 oz



200ml Cappuccino Cup and Saucer (Yellow)

C088-B086B
19.2 x 16.7 x 8.6 cm /200 ml
7.6 x 6.6 x 3.4 Inch /6.5 oz



200ml Cappuccino Cup and Saucer (Mint)

C088-B088B
19.2 x 16.7 x 8.6 cm /200 ml
7.6 x 6.6 x 3.4 Inch /6.5 oz



200ml Cappuccino Cup and Saucer (Teal)

C088-B087B
19.2 x 16.7 x 8.6 cm /200 ml
7.6 x 6.6 x 3.4 Inch /6.5 oz



150ml Flat White Cup and Saucer (Brown)

C088-B103B
19.2 x 16.7 x 8.2 cm /150 ml
7.6 x 6.6 x 3.2 Inch /5 oz



150ml Flat White Cup and Saucer (Red)

C088-B105B
19.2 x 16.7 x 8.2 cm /150 ml
7.6 x 6.6 x 3.2 Inch /5 oz



150ml Flat White Cup and Saucer (Yellow)

C088-B106B
19.2 x 16.7 x 8.2 cm /150 ml
7.6 x 6.6 x 3.2 Inch /5 oz



150ml Flat White Cup and Saucer (Mint)

C088-B108B
19.2 x 16.7 x 8.2 cm /150 ml
7.6 x 6.6 x 3.2 Inch /5 oz



150ml Flat White Cup and Saucer (Teal)

C088-B107B
19.2 x 16.7 x 8.2 cm /150 ml
7.6 x 6.6 x 3.2 Inch /5 oz



80ml Espresso Cup and Saucer (Brown)

C088-B123B
16 x 13.3 x 8.2 cm /80 ml
6.3 x 5.2 x 3.2 Inch /2.5 oz



80ml Espresso Cup and Saucer (Red)

C088-B125B
16 x 13.3 x 8.2 cm /80 ml
6.3 x 5.2 x 3.2 Inch /2.5 oz

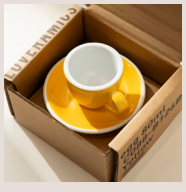

80ml Espresso Cup and Saucer (Yellow)

C088-B126B
16 x 13.3 x 8.2 cm /80 ml
6.3 x 5.2 x 3.2 Inch /2.5 oz



80ml Espresso Cup and Saucer (Mint)

C088-B128B
16 x 13.3 x 8.2 cm /80 ml
6.3 x 5.2 x 3.2 Inch /2.5 oz



80ml Espresso Cup and Saucer (Teal)

C088-B127B
16 x 13.3 x 8.2 cm /80 ml
6.3 x 5.2 x 3.2 Inch /2.5 oz



300ml Cafe Latte Cup and Saucer (River Blue)

C088-B049B
20 x 17.5 x 9.5 cm /300 ml
7.9 x 6.9 x 3.7 Inch /10 oz



300ml Cafe Latte Cup and Saucer (Denim)

C088-B044B
20 x 17.5 x 9.5 cm /300 ml
7.9 x 6.9 x 3.7 Inch /10 oz



300ml Cafe Latte Cup and Saucer (Black)

C088-B042B
20 x 17.5 x 9.5 cm /300 ml
7.9 x 6.9 x 3.7 Inch /10 oz



300ml Cafe Latte Cup and Saucer (Taupe)

C088-B050B
20 x 17.5 x 9.5 cm /300 ml
7.9 x 6.9 x 3.7 Inch /10 oz



300ml Cafe Latte Cup and Saucer (White)

C088-B041B
20 x 17.5 x 9.5 cm /300 ml
7.9 x 6.9 x 3.7 Inch /10 oz



250ml Cappuccino Cup and Saucer (River Blue)

C088-B069B
20 x 17.8 x 8.9 cm /250 ml
7.9 x 7 x 3.5 Inch /8 oz



250ml Cappuccino Cup and Saucer (Denim)

C088-B064B
20 x 17.8 x 8.9 cm /250 ml
7.9 x 7 x 3.5 Inch /8 oz



250ml Cappuccino Cup and Saucer (Black)

C088-B062B
20 x 17.8 x 8.9 cm /250 ml
7.9 x 7 x 3.5 Inch /8 oz



250ml Cappuccino Cup and Saucer (Taupe)

C088-B070B
20 x 17.8 x 8.9 cm /250 ml
7.9 x 7 x 3.5 Inch /8 oz



250ml Cappuccino Cup and Saucer (White)

C088-B061B
20 x 17.8 x 8.9 cm /250 ml
7.9 x 7 x 3.5 Inch /8 oz



200ml Cappuccino Cup and Saucer (River Blue)

C088-B089B
19.2 x 16.7 x 8.6 cm /200 ml
7.6 x 6.6 x 3.4 Inch /6.5 oz



200ml Cappuccino Cup and Saucer (Denim)

C088-B084B
19.2 x 16.7 x 8.6 cm /200 ml
7.6 x 6.6 x 3.4 Inch /6.5 oz



200ml Cappuccino Cup and Saucer (Black)

C088-B082B
19.2 x 16.7 x 8.6 cm /200 ml
7.6 x 6.6 x 3.4 Inch /6.5 oz



200ml Cappuccino Cup and Saucer (Taupe)

C088-B090B
19.2 x 16.7 x 8.6 cm /200 ml
7.6 x 6.6 x 3.4 Inch /6.5 oz



200ml Cappuccino Cup and Saucer (White)

C088-B081B
19.2 x 16.7 x 8.6 cm /200 ml
7.6 x 6.6 x 3.4 Inch /6.5 oz



150ml Flat White Cup and Saucer (River Blue)

C088-B109B
19.2 x 16.7 x 8.2 cm /150 ml
7.6 x 6.6 x 3.2 Inch /5 oz



150ml Flat White Cup and Saucer (Denim)

C088-B104B
19.2 x 16.7 x 8.2 cm /150 ml
7.6 x 6.6 x 3.2 Inch /5 oz



150ml Flat White Cup and Saucer (Black)

C088-B102B
19.2 x 16.7 x 8.2 cm /150 ml
7.6 x 6.6 x 3.2 Inch /5 oz



150ml Flat White Cup and Saucer (Taupe)

C088-B110B
19.2 x 16.7 x 8.2 cm /150 ml
7.6 x 6.6 x 3.2 Inch /5 oz



150ml Flat White Cup and Saucer (White)

C088-B101B
19.2 x 16.7 x 8.2 cm /150 ml
7.6 x 6.6 x 3.2 Inch /5 oz



80ml Espresso Cup and Saucer (River Blue)

C088-B129B
16 x 13.3 x 8.2 cm /80 ml
6.3 x 5.2 x 3.2 Inch /2.5 oz



80ml Espresso Cup and Saucer (Denim)

C088-B124B
16 x 13.3 x 8.2 cm /80 ml
6.3 x 5.2 x 3.2 Inch /2.5 oz



80ml Espresso Cup and Saucer (Black)

C088-B122B
16 x 13.3 x 8.2 cm /80 ml
6.3 x 5.2 x 3.2 Inch /2.5 oz



80ml Espresso Cup and Saucer (Taupe)

C088-B130B
16 x 13.3 x 8.2 cm /80 ml
6.3 x 5.2 x 3.2 Inch /2.5 oz



80ml Espresso Cup and Saucer (White)

C088-B121B
16 x 13.3 x 8.2 cm /80 ml
6.3 x 5.2 x 3.2 Inch /2.5 oz



300ml Cafe Latte Cup and Saucer (Caramel)

C088-B051B
20 x 17.5 x 9.5 cm /300 ml
7.9 x 6.9 x 3.7 Inch /10 oz



300ml Cafe Latte Cup and Saucer (Berry)

C088-B056B
20 x 17.5 x 9.5 cm /300 ml
7.9 x 6.9 x 3.7 Inch /10 oz



300ml Cafe Latte Cup and Saucer (Rose)

C088-B057B
20 x 17.5 x 9.5 cm /300 ml
7.9 x 6.9 x 3.7 Inch /10 oz



300ml Cafe Latte Cup and Saucer (Butter Cup)

C088-B058B
20 x 17.5 x 9.5 cm /300 ml
7.9 x 6.9 x 3.7 Inch /10 oz



300ml Cafe Latte Cup and Saucer (Basil)

C088-B059B
20 x 17.5 x 9.5 cm /300 ml
7.9 x 6.9 x 3.7 Inch /10 oz



250ml Cappuccino Cup and Saucer (Caramel)

C088-B071B
20 x 17.8 x 8.9 cm /250 ml
7.9 x 7 x 3.5 Inch /8 oz



250ml Cappuccino Cup and Saucer (Berry)

C088-B076B
20 x 17.8 x 8.9 cm /250 ml
7.9 x 7 x 3.5 Inch /8 oz



250ml Cappuccino Cup and Saucer (Rose)

C088-B077B
20 x 17.8 x 8.9 cm /250 ml
7.9 x 7 x 3.5 Inch /8 oz



250ml Cappuccino Cup and Saucer (Butter Cup)

C088-B078B
20 x 17.8 x 8.9 cm /250 ml
7.9 x 7 x 3.5 Inch /8 oz



250ml Cappuccino Cup and Saucer (Basil)

C088-B079B
20 x 17.8 x 8.9 cm /250 ml
7.9 x 7 x 3.5 Inch /8 oz



200ml Cappuccino Cup and Saucer (Caramel)

C088-B091B
19.2 x 16.7 x 8.6 cm /200 ml
7.6 x 6.6 x 3.4 Inch /6.5 oz



200ml Cappuccino Cup and Saucer (Berry)

C088-B096B
19.2 x 16.7 x 8.6 cm /200 ml
7.6 x 6.6 x 3.4 Inch /6.5 oz



200ml Cappuccino Cup and Saucer (Rose)

C088-B097B
19.2 x 16.7 x 8.6 cm /200 ml
7.6 x 6.6 x 3.4 Inch /6.5 oz



200ml Cappuccino Cup and Saucer (Butter Cup)

C088-B098B
19.2 x 16.7 x 8.6 cm /200 ml
7.6 x 6.6 x 3.4 Inch /6.5 oz



200ml Cappuccino Cup and Saucer (Basil)

C088-B099B
19.2 x 16.7 x 8.6 cm /200 ml
7.6 x 6.6 x 3.4 Inch /6.5 oz



150ml Flat White Cup and Saucer (Caramel)

C088-B111B
19.2 x 16.7 x 8.2 cm /150 ml
7.6 x 6.6 x 3.2 Inch /5 oz



150ml Flat White Cup and Saucer (Berry)

C088-B116B
19.2 x 16.7 x 8.2 cm /150 ml
7.6 x 6.6 x 3.2 Inch /5 oz



150ml Flat White Cup and Saucer (Rose)

C088-B117B
19.2 x 16.7 x 8.2 cm /150 ml
7.6 x 6.6 x 3.2 Inch /5 oz



150ml Flat White Cup and Saucer (Butter Cup)

C088-B118B
19.2 x 16.7 x 8.2 cm /150 ml
7.6 x 6.6 x 3.2 Inch /5 oz



150ml Flat White Cup and Saucer (Basil)

C088-B119B
19.2 x 16.7 x 8.2 cm /150 ml
7.6 x 6.6 x 3.2 Inch /5 oz



80ml Espresso Cup and Saucer (Caramel)

C088-B131B
16 x 13.3 x 8.2 cm /80 ml
6.3 x 5.2 x 3.2 Inch /2.5 oz



80ml Espresso Cup and Saucer (Berry)

C088-B136B
16 x 13.3 x 8.2 cm /80 ml
6.3 x 5.2 x 3.2 Inch /2.5 oz

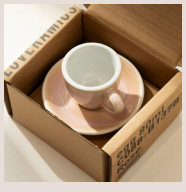

80ml Espresso Cup and Saucer (Rose)

C088-B137B
16 x 13.3 x 8.2 cm /80 ml
6.3 x 5.2 x 3.2 Inch /2.5 oz

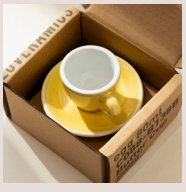

80ml Espresso Cup and Saucer (Butter Cup)

C088-B138B
16 x 13.3 x 8.2 cm /80 ml
6.3 x 5.2 x 3.2 Inch /2.5 oz



80ml Espresso Cup and Saucer (Basil)

C088-B139B
16 x 13.3 x 8.2 cm /80 ml
6.3 x 5.2 x 3.2 Inch /2.5 oz



300ml Cafe Latte Cup and Saucer (Ice Blue)

C088-B060B
20 x 17.5 x 9.5 cm /300 ml
7.9 x 6.9 x 3.7 Inch /10 oz



300ml Cafe Latte Cup and Saucer (Night Sky)

C088-B055B
20 x 17.5 x 9.5 cm /300 ml
7.9 x 6.9 x 3.7 Inch /10 oz



300ml Cafe Latte Cup and Saucer (Gunpowder)

C088-B053B
20 x 17.5 x 9.5 cm /300 ml
7.9 x 6.9 x 3.7 Inch /10 oz



300ml Cafe Latte Cup and Saucer (Granite)

C088-B052B
20 x 17.5 x 9.5 cm /300 ml
7.9 x 6.9 x 3.7 Inch /10 oz



300ml Cafe Latte Cup and Saucer (Ivory)

C088-B054B
20 x 17.5 x 9.5 cm /300 ml
7.9 x 6.9 x 3.7 Inch /10 oz



250ml Cappuccino Cup and Saucer (Ice Blue)

C088-B080B
20 x 17.8 x 8.9 cm /250 ml
7.9 x 7 x 3.5 Inch /8 oz



250ml Cappuccino Cup and Saucer (Night Sky)

C088-B075B
20 x 17.8 x 8.9 cm /250 ml
7.9 x 7 x 3.5 Inch /8 oz



250ml Cappuccino Cup and Saucer (Gunpowder)

C088-B073B
20 x 17.8 x 8.9 cm /250 ml
7.9 x 7 x 3.5 Inch /8 oz



250ml Cappuccino Cup and Saucer (Granite)

C088-B072B
20 x 17.8 x 8.9 cm /250 ml
7.9 x 7 x 3.5 Inch /8 oz



250ml Cappuccino Cup and Saucer (Ivory)

C088-B074B
20 x 17.8 x 8.9 cm /250 ml
7.9 x 7 x 3.5 Inch /8 oz



200ml Cappuccino Cup and Saucer (Ice Blue)

C088-B100B
19.2 x 16.7 x 8.6 cm /200 ml
7.6 x 6.6 x 3.4 Inch /6.5 oz



200ml Cappuccino Cup and Saucer (Night Sky)

C088-B095B
19.2 x 16.7 x 8.6 cm /200 ml
7.6 x 6.6 x 3.4 Inch /6.5 oz



200ml Cappuccino Cup and Saucer (Gunpowder)

C088-B093B
19.2 x 16.7 x 8.6 cm /200 ml
7.6 x 6.6 x 3.4 Inch /6.5 oz



200ml Cappuccino Cup and Saucer (Granite)

C088-B092B
19.2 x 16.7 x 8.6 cm /200 ml
7.6 x 6.6 x 3.4 Inch /6.5 oz



200ml Cappuccino Cup and Saucer (Ivory)

C088-B094B
19.2 x 16.7 x 8.6 cm /200 ml
7.6 x 6.6 x 3.4 Inch /6.5 oz



150ml Flat White Cup and Saucer (Ice Blue)

C088-B120B
19.2 x 16.7 x 8.2 cm /150 ml
7.6 x 6.6 x 3.2 Inch /5 oz



150ml Flat White Cup and Saucer (Night Sky)

C088-B115B
19.2 x 16.7 x 8.2 cm /150 ml
7.6 x 6.6 x 3.2 Inch /5 oz



150ml Flat White Cup and Saucer (Gunpowder)

C088-B113B
19.2 x 16.7 x 8.2 cm /150 ml
7.6 x 6.6 x 3.2 Inch /5 oz



150ml Flat White Cup and Saucer (Granite)

C088-B112B
19.2 x 16.7 x 8.2 cm /150 ml
7.6 x 6.6 x 3.2 Inch /5 oz



150ml Flat White Cup and Saucer (Ivory)

C088-B114B
19.2 x 16.7 x 8.2 cm /150 ml
7.6 x 6.6 x 3.2 Inch /5 oz



80ml Espresso Cup and Saucer (Ice Blue)

C088-B140B
16 x 13.3 x 8.2 cm /80 ml
6.3 x 5.2 x 3.2 Inch /2.5 oz



80ml Espresso Cup and Saucer (Night Sky)

C088-B135B
16 x 13.3 x 8.2 cm /80 ml
6.3 x 5.2 x 3.2 Inch /2.5 oz



80ml Espresso Cup and Saucer (Gunpowder)

C088-B133B
16 x 13.3 x 8.2 cm /80 ml
6.3 x 5.2 x 3.2 Inch /2.5 oz



80ml Espresso Cup and Saucer (Granite)

C088-B132B
16 x 13.3 x 8.2 cm /80 ml
6.3 x 5.2 x 3.2 Inch /2.5 oz



80ml Espresso Cup and Saucer (Ivory)

C088-B134B
16 x 13.3 x 8.2 cm /80 ml
6.3 x 5.2 x 3.2 Inch /2.5 oz



300ml Cafe Latte Cup and Saucer (Cinnabar)

C088-B141B
20 x 17.5 x 9.5 cm /300 ml
7.9 x 6.9 x 3.7 Inch /10 oz



300ml Cafe Latte Cup and Saucer (Emerald)

C088-B142B
20 x 17.5 x 9.5 cm /300 ml
7.9 x 6.9 x 3.7 Inch /10 oz



300ml Cafe Latte Cup and Saucer (Glacier)

C088-B143B
20 x 17.5 x 9.5 cm /300 ml
7.9 x 6.9 x 3.7 Inch /10 oz



300ml Cafe Latte Cup and Saucer (Forest)

C088-B144B
20 x 17.5 x 9.5 cm /300 ml
7.9 x 6.9 x 3.7 Inch /10 oz



300ml Cafe Latte Cup and Saucer (Anthracite)

C088-B145B
20 x 17.5 x 9.5 cm /300 ml
7.9 x 6.9 x 3.7 Inch /10 oz



250ml Cappuccino Cup and Saucer (Cinnabar)

C088-B146B
20 x 17.8 x 8.9 cm /250 ml
7.9 x 7 x 3.5 Inch /8 oz



250ml Cappuccino Cup and Saucer (Emerald)

C088-B147B
20 x 17.8 x 8.9 cm /250 ml
7.9 x 7 x 3.5 Inch /8 oz



250ml Cappuccino Cup and Saucer (Glacier)

C088-B148B
20 x 17.8 x 8.9 cm /250 ml
7.9 x 7 x 3.5 Inch /8 oz



250ml Cappuccino Cup and Saucer (Forest)

C088-B149B
20 x 17.8 x 8.9 cm /250 ml
7.9 x 7 x 3.5 Inch /8 oz



250ml Cappuccino Cup and Saucer (Anthracite)

C088-B150B
20 x 17.8 x 8.9 cm /250 ml
7.9 x 7 x 3.5 Inch /8 oz



200ml Cappuccino Cup and Saucer (Cinnabar)

C088-B151B
19.2 x 16.7 x 8.6 cm /200 ml
7.6 x 6.6 x 3.4 Inch /6.5 oz



200ml Cappuccino Cup and Saucer (Emerald)

C088-B152B
19.2 x 16.7 x 8.6 cm /200 ml
7.6 x 6.6 x 3.4 Inch /6.5 oz



200ml Cappuccino Cup and Saucer (Glacier)

C088-B153B
19.2 x 16.7 x 8.6 cm /200 ml
7.6 x 6.6 x 3.4 Inch /6.5 oz



200ml Cappuccino Cup and Saucer (Forest)

C088-B154B
19.2 x 16.7 x 8.6 cm /200 ml
7.6 x 6.6 x 3.4 Inch /6.5 oz



200ml Cappuccino Cup and Saucer (Anthracite)

C088-B155B
19.2 x 16.7 x 8.6 cm /200 ml
7.6 x 6.6 x 3.4 Inch /6.5 oz



150ml Flat White Cup and Saucer (Cinnabar)

C088-B156B
19.2 x 16.7 x 8.2 cm /150 ml
7.6 x 6.6 x 3.2 Inch /5 oz



150ml Flat White Cup and Saucer (Emerald)

C088-B157B
19.2 x 16.7 x 8.2 cm /150 ml
7.6 x 6.6 x 3.2 Inch /5 oz



150ml Flat White Cup and Saucer (Glacier)

C088-B158B
19.2 x 16.7 x 8.2 cm /150 ml
7.6 x 6.6 x 3.2 Inch /5 oz



150ml Flat White Cup and Saucer (Forest)

C088-B159B
19.2 x 16.7 x 8.2 cm /150 ml
7.6 x 6.6 x 3.2 Inch /5 oz



150ml Flat White Cup and Saucer (Anthracite)

C088-B160B
19.2 x 16.7 x 8.2 cm /150 ml
7.6 x 6.6 x 3.2 Inch /5 oz



80ml Espresso Cup and Saucer (Cinnabar)

C088-B161B
16 x 13.3 x 8.2 cm /80 ml
6.3 x 5.2 x 3.2 Inch /2.5 oz



80ml Espresso Cup and Saucer (Emerald)

C088-B162B
16 x 13.3 x 8.2 cm /80 ml
6.3 x 5.2 x 3.2 Inch /2.5 oz



80ml Espresso Cup and Saucer (Glacier)

C088-B163B
16 x 13.3 x 8.2 cm /80 ml
6.3 x 5.2 x 3.2 Inch /2.5 oz



80ml Espresso Cup and Saucer (Forest)

C088-B164B
16 x 13.3 x 8.2 cm /80 ml
6.3 x 5.2 x 3.2 Inch /2.5 oz



80ml Espresso Cup and Saucer (Anthracite)

C088-B165B
16 x 13.3 x 8.2 cm /80 ml
6.3 x 5.2 x 3.2 Inch /2.5 oz

Tulip

Caffeine Connoisseur Extraordinaire.











Classic

The tulip cups keeps aroma as a funnel. It's a classic design that shaped the espresso industry.



Special Features:

Handle
Ergonomic handle and saucer to ensure an aesthetic balance

Durability
Thickest possible wall keeps coffee at right temperature





Designs
Rounded inside profile allows a fuller flavour to develop

Quality
Commercial grade high fired coloured porcelain at 1300°c





The Full Collection:



280ml Cafe Latte Cup (Brown)

C087-05BBR
12.5 x 9 x 8.5 cm /280 ml
4.9 x 3.5 x 3.3 Inch /9 oz



280ml Cafe Latte Cup (Red)

C087-09BRE
12.5 x 9 x 8.5 cm /280 ml
4.9 x 3.5 x 3.3 Inch /9 oz



280ml Cafe Latte Cup (Yellow)

C087-11BYE
12.5 x 9 x 8.5 cm /280 ml
4.9 x 3.5 x 3.3 Inch /9 oz



280ml Cafe Latte Cup (Mint)

C087-15BMT
12.5 x 9 x 8.5 cm /280 ml
4.9 x 3.5 x 3.3 Inch /9 oz



280ml Cafe Latte Cup (Teal)

C087-13BTE
12.5 x 9 x 8.5 cm /280 ml
4.9 x 3.5 x 3.3 Inch /9 oz



15cm Cafe Latte Saucer (Brown)

C087-06BBR
15 x 15 x 2 cm
5.9 x 5.9 x 0.8 Inch



15cm Cafe Latte Saucer (Red)

C087-10BRE
15 x 15 x 2 cm
5.9 x 5.9 x 0.8 Inch



15cm Cafe Latte Saucer (Yellow)

C087-12BYE
15 x 15 x 2 cm
5.9 x 5.9 x 0.8 Inch



15cm Cafe Latte Saucer (Mint)

C087-16BMT
15 x 15 x 2 cm
5.9 x 5.9 x 0.8 Inch



15cm Cafe Latte Saucer (Teal)

C087-14BTE
15 x 15 x 2 cm
5.9 x 5.9 x 0.8 Inch



180ml Cappuccino Cup (Brown)

C087-23BBR
11 x 8 x 7.5 cm /180 ml
4.3 x 3.1 x 3 Inch /6 oz



180ml Cappuccino Cup (Red)

C087-27BRE
11 x 8 x 7.5 cm /180 ml
4.3 x 3.1 x 3 Inch /6 oz



180ml Cappuccino Cup (Yellow)

C087-29BYE
11 x 8 x 7.5 cm /180 ml
4.3 x 3.1 x 3 Inch /6 oz



180ml Cappuccino Cup (Mint)

C087-33BMT
11 x 8 x 7.5 cm /180 ml
4.3 x 3.1 x 3 Inch /6 oz



180ml Cappuccino Cup (Teal)

C087-31BTE
11 x 8 x 7.5 cm /180 ml
4.3 x 3.1 x 3 Inch /6 oz



14cm Cappuccino Saucer (Brown)

C087-24BBR
14 x 14 x 2 cm
5.5 x 5.5 x 0.8 Inch



14cm Cappuccino Saucer (Red)

C087-28BRE
14 x 14 x 2 cm
5.5 x 5.5 x 0.8 Inch



14cm Cappuccino Saucer (Yellow)

C087-30BYE
14 x 14 x 2 cm
5.5 x 5.5 x 0.8 Inch



14cm Cappuccino Saucer (Mint)

C087-34BMT
14 x 14 x 2 cm
5.5 x 5.5 x 0.8 Inch



14cm Cappuccino Saucer (Teal)

C087-32BTE
14 x 14 x 2 cm
5.5 x 5.5 x 0.8 Inch



280ml Cafe Latte Cup (River Blue)

C087-17BBL
12.5 x 9 x 8.5 cm /280 ml
4.9 x 3.5 x 3.3 Inch /9 oz



280ml Cafe Latte Cup (Denim)

C087-07BDE
12.5 x 9 x 8.5 cm /280 ml
4.9 x 3.5 x 3.3 Inch /9 oz



280ml Cafe Latte Cup (Black)

C087-03BBK
12.5 x 9 x 8.5 cm /280 ml
4.9 x 3.5 x 3.3 Inch /9 oz



280ml Cafe Latte Cup (White)

C087-01BWH
12.5 x 9 x 8.5 cm /280 ml
4.9 x 3.5 x 3.3 Inch /9 oz



15cm Cafe Latte Saucer (River Blue)

C087-18BBL
15 x 15 x 2 cm
5.9 x 5.9 x 0.8 Inch



15cm Cafe Latte Saucer (Denim)

C087-08BDE
15 x 15 x 2 cm
5.9 x 5.9 x 0.8 Inch



15cm Cafe Latte Saucer (Black)

C087-04BBK
15 x 15 x 2 cm
5.9 x 5.9 x 0.8 Inch



15cm Cafe Latte Saucer (White)

C087-02BWH
15 x 15 x 2 cm
5.9 x 5.9 x 0.8 Inch



180ml Cappuccino Cup (River Blue)

C087-35BBL
11 x 8 x 7.5 cm /180 ml
4.3 x 3.1 x 3 Inch /6 oz



180ml Cappuccino Cup (Denim)

C087-25BDE
11 x 8 x 7.5 cm /180 ml
4.3 x 3.1 x 3 Inch /6 oz



180ml Cappuccino Cup (Black)

C087-21BBK
11 x 8 x 7.5 cm /180 ml
4.3 x 3.1 x 3 Inch /6 oz



180ml Cappuccino Cup (White)

C087-19BWH
11 x 8 x 7.5 cm /180 ml
4.3 x 3.1 x 3 Inch /6 oz



14cm Cappuccino Saucer (River Blue)

C087-36BBL
14 x 14 x 2 cm
5.5 x 5.5 x 0.8 Inch

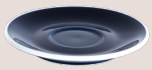

14cm Cappuccino Saucer (Denim)

C087-26BDE
14 x 14 x 2 cm
5.5 x 5.5 x 0.8 Inch



14cm Cappuccino Saucer (Black)

C087-22BBK
14 x 14 x 2 cm
5.5 x 5.5 x 0.8 Inch



14cm Cappuccino Saucer (White)

C087-20BWH
14 x 14 x 2 cm
5.5 x 5.5 x 0.8 Inch



80ml Espresso Cup (Brown)

C087-41BBR
8.5 x 6.5 x 6 cm /80 ml
3.3 x 2.6 x 2.4 Inch /2.5 oz



80ml Espresso Cup (Red)

C087-45BRE
8.5 x 6.5 x 6 cm /80 ml
3.3 x 2.6 x 2.4 Inch /2.5 oz



80ml Espresso Cup (Yellow)

C087-47BYE
8.5 x 6.5 x 6 cm /80 ml
3.3 x 2.6 x 2.4 Inch /2.5 oz



80ml Espresso Cup (Mint)

C087-51BMT
8.5 x 6.5 x 6 cm /80 ml
3.3 x 2.6 x 2.4 Inch /2.5 oz



80ml Espresso Cup (Teal)

C087-49BTE
8.5 x 6.5 x 6 cm /80 ml
3.3 x 2.6 x 2.4 Inch /2.5 oz



12.5cm Espresso Saucer (Brown)

C087-42BBR
12.5 x 12.5 x 1.5 cm
4.9 x 4.9 x 0.6 Inch



12.5cm Espresso Saucer (Red)

C087-46BRE
12.5 x 12.5 x 1.5 cm
4.9 x 4.9 x 0.6 Inch



12.5cm Espresso Saucer (Yellow)

C087-48BYE
12.5 x 12.5 x 1.5 cm
4.9 x 4.9 x 0.6 Inch



12.5cm Espresso Saucer (Mint)

C087-52BMT
12.5 x 12.5 x 1.5 cm
4.9 x 4.9 x 0.6 Inch



12.5cm Espresso Saucer (Teal)

C087-50BTE
12.5 x 12.5 x 1.5 cm
4.9 x 4.9 x 0.6 Inch



80ml Espresso Cup (River Blue)

C087-53BBL
8.5 x 6.5 x 6 cm /80 ml
3.3 x 2.6 x 2.4 Inch /2.5 oz



80ml Espresso Cup (Denim)

C087-43BDE
8.5 x 6.5 x 6 cm /80 ml
3.3 x 2.6 x 2.4 Inch /2.5 oz



80ml Espresso Cup (Black)

C087-39BBK
8.5 x 6.5 x 6 cm /80 ml
3.3 x 2.6 x 2.4 Inch /2.5 oz



80ml Espresso Cup (White)

C087-37BWH
8.5 x 6.5 x 6 cm /80 ml
3.3 x 2.6 x 2.4 Inch /2.5 oz



12.5cm Espresso Saucer (River Blue)

C087-54BBL
12.5 x 12.5 x 1.5 cm
4.9 x 4.9 x 0.6 Inch



12.5cm Espresso Saucer (Denim)

C087-44BDE
12.5 x 12.5 x 1.5 cm
4.9 x 4.9 x 0.6 Inch



12.5cm Espresso Saucer (Black)

C087-40BBK
12.5 x 12.5 x 1.5 cm
4.9 x 4.9 x 0.6 Inch



12.5cm Espresso Saucer (White)

C087-38BWH
12.5 x 12.5 x 1.5 cm
4.9 x 4.9 x 0.6 Inch

Bond *Ibrik Coffee*

Elevate Tradition, Brew with Precision




LOVERAMICS







Designs

Reinventing a traditional vessel with modern colours



Special Features:

Shape
The wider opening enables the coffee grounds to sink at the bottom of the cup and to remain well settled. The waves offer an extra layer of care to ensure a clean cup.

Size
With its 110ml capacity, you can expect from 7 to 9 sips. Perfect for a classic Ibrik.





Thickness
The thick walls help to absorb part of the heat quickly. The coffee reaches a palatable hot temperature around 3 to 4 minutes.

Texture & Colour
The cup has a silky and smooth texture in pastel colours, that help with the perception of sweet flavours.





The Full Collection:



110ml Ibrik Coffee Cup (Pink)

C098-170BPI
9.5 x 7.5 x 5.5 cm /110 ml
3.7 x 3 x 2.2 Inch /3.5 oz



110ml Ibrik Coffee Cup (Charcoal)

C098-171BCH
9.5 x 7.5 x 5.5 cm /110 ml
3.7 x 3 x 2.2 Inch /3.5 oz



110ml Ibrik Coffee Cup (Ivory)

C098-172BIV
9.5 x 7.5 x 5.5 cm /110 ml
3.7 x 3 x 2.2 Inch /3.5 oz



11.5cm Ibrik Coffee Saucer (Pink)

C098-173BPI
11.5 x 11.5 x 1.5 cm
4.5 x 4.5 x 0.6 Inch



11.5cm Ibrik Coffee Saucer (Charcoal)

C098-174BCH
11.5 x 11.5 x 1.5 cm
4.5 x 4.5 x 0.6 Inch



11.5cm Ibrik Coffee Saucer (Ivory)

C098-175BIV
11.5 x 11.5 x 1.5 cm
4.5 x 4.5 x 0.6 Inch



110ml Ibrik Coffee Cup and Saucer (Pink)

C098-B001B
16.5 x 14.5 x 10 cm /110 ml
6.5 x 5.7 x 3.9 Inch /3.5 oz



110ml Ibrik Coffee Cup and Saucer (Charcoal)

C098-B002B
16.5 x 14.5 x 10 cm /110 ml
6.5 x 5.7 x 3.9 Inch /3.5 oz



110ml Ibrik Coffee Cup and Saucer (Ivory)

C098-B003B
16.5 x 14.5 x 10 cm /110 ml
6.5 x 5.7 x 3.9 Inch /3.5 oz

Bond *Starsky and Hutch*

Revolutionizing The Classic Mug











Easy Pairing
The colours go with our other collections as a nice drinks display.



Special Features:

Vintage Design
Channeling retro vibes with a touch of Americana, these mugs are a nod to the iconic diner style.

Mouth feel
Coffee lovers crave the flared opening and enclosed body for the ultimate sipping experience.





Craftsmanship
Each piece is hand-sprayed with a unique glaze, making it one-of-a-kind.

Choices
Check out our fresh new collection with 8 vibrant colors and 2 additional sizes to choose from!





The Full Collection:



150ml Hutch Tasting Cup (Red)

C098-154BRE
6.5 x 6.5 x 8.5 cm /150 ml
2.6 x 2.6 x 3.3 Inch /5 oz



150ml Hutch Tasting Cup (Orange)

C098-155BOR
6.5 x 6.5 x 8.5 cm /150 ml
2.6 x 2.6 x 3.3 Inch /5 oz



150ml Hutch Tasting Cup (Yellow)

C098-156BYE
6.5 x 6.5 x 8.5 cm /150 ml
2.6 x 2.6 x 3.3 Inch /5 oz



150ml Hutch Tasting Cup (Lime)

C098-157BLM
6.5 x 6.5 x 8.5 cm /150 ml
2.6 x 2.6 x 3.3 Inch /5 oz



150ml Hutch Tasting Cup (Sage)

C098-158BSG
6.5 x 6.5 x 8.5 cm /150 ml
2.6 x 2.6 x 3.3 Inch /5 oz



150ml Hutch Tasting Cup (Bluestone)

C098-159BBU
6.5 x 6.5 x 8.5 cm /150 ml
2.6 x 2.6 x 3.3 Inch /5 oz



150ml Hutch Tasting Cup (Purple)

C098-160BPU
6.5 x 6.5 x 8.5 cm /150 ml
2.6 x 2.6 x 3.3 Inch /5 oz



150ml Hutch Tasting Cup (Dusty Pink)

C098-161BDP
6.5 x 6.5 x 8.5 cm /150 ml
2.6 x 2.6 x 3.3 Inch /5 oz



80ml Hutch Tasting Cup (Red)

C098-162BRE
6 x 6 x 6.5 cm /80 ml
2.4 x 2.4 x 2.6 Inch /2.5 oz



80ml Hutch Tasting Cup (Orange)

C098-163BOR
6 x 6 x 6.5 cm /80 ml
2.4 x 2.4 x 2.6 Inch /2.5 oz



80ml Hutch Tasting Cup (Yellow)

C098-164BYE
6 x 6 x 6.5 cm /80 ml
2.4 x 2.4 x 2.6 Inch /2.5 oz



80ml Hutch Tasting Cup (Lime)

C098-165BLM
6 x 6 x 6.5 cm /80 ml
2.4 x 2.4 x 2.6 Inch /2.5 oz



80ml Hutch Tasting Cup (Sage)

C098-166BSG
6 x 6 x 6.5 cm /80 ml
2.4 x 2.4 x 2.6 Inch /2.5 oz



80ml Hutch Tasting Cup (Bluestone)

C098-167BBU
6 x 6 x 6.5 cm /80 ml
2.4 x 2.4 x 2.6 Inch /2.5 oz



80ml Hutch Tasting Cup (Purple)

C098-168BPU
6 x 6 x 6.5 cm /80 ml
2.4 x 2.4 x 2.6 Inch /2.5 oz



80ml Hutch Tasting Cup (Dusty Pink)

C098-169BDP
6 x 6 x 6.5 cm /80 ml
2.4 x 2.4 x 2.6 Inch /2.5 oz



250ml Starsky Mug (White)

C098-99BWH
11.5 x 8.5 x 9 cm /250 ml
4.5 x 3.3 x 3.5 Inch /8 oz



250ml Hutch Mug (White)

C098-112BWH
10.5 x 8 x 9.5 cm /250 ml
4.1 x 3.1 x 3.7 Inch /8 oz

Bond

A Mug with a Personal Touch










LOVERAMICS
PORCELAIN
220B

Sturdy
A well built mug with extra weight and maximum thickness, an experience you won't forget



Special Features:

Vintage Design
Old-school vibes with a modern edge, a handle that's both functional and comfy.

Ergonomic
Rock a smooth and modern look with our sleek straight-sided design.





Designs
Curved profile brings out a bolder taste, giving your palate the ultimate experience.

Functions
Check out our slick Heat Trap design for maximum warmth and style.





The Full Collection:



300ml Mug (Cinnabar Handpaint)

C098-176BCP
11.5 x 8.5 x 10 cm /300 ml
4.5 x 3.3 x 3.9 Inch /10 oz



300ml Mug (Green Handpaint)

C098-177BGP
11.5 x 8.5 x 10 cm /300 ml
4.5 x 3.3 x 3.9 Inch /10 oz



300ml Mug (Blue Handpaint)

C098-178BBP
11.5 x 8.5 x 10 cm /300 ml
4.5 x 3.3 x 3.9 Inch /10 oz



300ml Mug (Brick Red)

C098-150BKR
11.5 x 8.5 x 10 cm /300 ml
4.5 x 3.3 x 3.9 Inch /10 oz



300ml Mug (Mustard)

C098-151BMD
11.5 x 8.5 x 10 cm /300 ml
4.5 x 3.3 x 3.9 Inch /10 oz



300ml Mug (Indigo)

C098-152BIN
11.5 x 8.5 x 10 cm /300 ml
4.5 x 3.3 x 3.9 Inch /10 oz



300ml Mug (Charcoal)

C098-153BCH
11.5 x 8.5 x 10 cm /300 ml
4.5 x 3.3 x 3.9 Inch /10 oz



300ml Mug (Brown)

C098-03BBR
11.5 x 8.5 x 10 cm /300 ml
4.5 x 3.3 x 3.9 Inch /10 oz



300ml Mug (Red)

C098-05BRE
11.5 x 8.5 x 10 cm /300 ml
4.5 x 3.3 x 3.9 Inch /10 oz



300ml Mug (Yellow)

C098-06BYE
11.5 x 8.5 x 10 cm /300 ml
4.5 x 3.3 x 3.9 Inch /10 oz



300ml Mug (Mint)

C098-08BMT
11.5 x 8.5 x 10 cm /300 ml
4.5 x 3.3 x 3.9 Inch /10 oz



300ml Mug (Teal)

C098-07BTE
11.5 x 8.5 x 10 cm /300 ml
4.5 x 3.3 x 3.9 Inch /10 oz



300ml Mug (River Blue)

C098-09BBL
11.5 x 8.5 x 10 cm /300 ml
4.5 x 3.3 x 3.9 Inch /10 oz



300ml Mug (Denim)

C098-04BDE
11.5 x 8.5 x 10 cm /300 ml
4.5 x 3.3 x 3.9 Inch /10 oz



300ml Mug (Black)

C098-02BBK
11.5 x 8.5 x 10 cm /300 ml
4.5 x 3.3 x 3.9 Inch /10 oz



300ml Mug (White)

C098-01BWH
11.5 x 8.5 x 10 cm /300 ml
4.5 x 3.3 x 3.9 Inch /10 oz



150ml Cappuccino Cup (White)

C098-10BWH
10.5 x 8 x 6.5 cm /150 ml
4.1 x 3.1 x 2.6 Inch /5 oz



14cm Cappuccino Saucer (White)

C098-11BWH
14 x 14 x 2 cm
5.5 x 5.5 x 0.8 Inch



80ml Espresso Cup (White)

C098-28BWH
8.5 x 6 x 6.5 cm /80 ml
3.3 x 2.4 x 2.6 Inch /2.5 oz



11.5cm Espresso Saucer (White)

C098-29BWH
11.5 x 11.5 x 1.5 cm
4.5 x 4.5 x 0.6 Inch

Brewers *Boram Um*

Indulge In Sweet Coffee Bliss





Designer of this series:
Boram Um

Boram Um is the World Barista Champion in 2023. He represents Brazil in the world stage, and was crowned the final winner. Boram comes from coffee producing background, in which his family owns a coffee farm in the State of Minas Gerais in Brazil. In this collaboration, he works with Loveramics exclusively for this special edition of Brewers' cups, which is determined to bring extra sweetness to your drinking experience.

About this collection:

When we first met Boram to discuss collaborative ideas, his direct approach immediately resonated with us. He shared his thoughts on enhancing the sweetness of coffee through bright, cheerful colors and a wider opening. Inspired by his admiration for our Embossed Tasting Cups, we co-designed a range that combines both our visions.

The collection originally launched in four sweet colors, inspired by the coffee profiles of Boram's family farm. In the coming year, we are introducing a classic white version plus a universal saucer, offering a timeless look that reflects the elegance of simplicity.

Available in 80ml, 120ml, and 200ml sizes, these cups emphasize balance and harmony while focusing on the sweetness of coffee. Our collaboration with Boram has not only resulted in a beautifully crafted product but has also deepened our connection with the coffee community. We look forward to seeing these cups in action and to future collaborations that bring innovation and style to the market.

Safety		Customisation:	Material:
Dishwasher Safe	●	Decal Only	Porcelain
Microwave Safe	●		
Freezer Safe	●		
Oven Safe	●		
Stackable	●		




AMICS





Champions Choice
Boram created this lower version that fits in modern espresso machines with space for rapid cool tools such as Paragon



Special Features:

Creation
Designed by Boram, the World Barista Champion.

Designs
Works with the universal saucer from the Brewers Collection.





Choices
Get your caffeine fix with a pop of colour! Our cups comes in vibrant shades picked by Boram to add a little extra sweetness to your day.

Functions
The wider base of the cups and the shape help control espresso acidity, creating more balance and harmony with sweetness of coffee.





The Full Collection:



200ml Boram Um Tasting Cup (Yellow)

C099-105BYE
9.5 x 9.5 x 5.5 cm /200 ml
3.7 x 3.7 x 2.2 Inch /6.5 oz



200ml Boram Um Tasting Cup (Orange)

C099-108BOR
9.5 x 9.5 x 5.5 cm /200 ml
3.7 x 3.7 x 2.2 Inch /6.5 oz



200ml Boram Um Tasting Cup (Dusty Pink)

C099-111BDP
9.5 x 9.5 x 5.5 cm /200 ml
3.7 x 3.7 x 2.2 Inch /6.5 oz



200ml Boram Um Tasting Cup (Purple)

C099-114BPU
9.5 x 9.5 x 5.5 cm /200 ml
3.7 x 3.7 x 2.2 Inch /6.5 oz



200ml Boram Um Tasting Cup (White)

C099-117BWH
9.5 x 9.5 x 5.5 cm /200 ml
3.7 x 3.7 x 2.2 Inch /6.5 oz



120ml Boram Um Tasting Cup (Yellow)

C099-106BYE
8 x 8 x 4.5 cm /120 ml
3.1 x 3.1 x 1.8 Inch /4 oz



120ml Boram Um Tasting Cup (Orange)

C099-109BOR
8 x 8 x 4.5 cm /120 ml
3.1 x 3.1 x 1.8 Inch /4 oz



120ml Boram Um Tasting Cup (Dusty Pink)

C099-112BDP
8 x 8 x 4.5 cm /120 ml
3.1 x 3.1 x 1.8 Inch /4 oz



120ml Boram Um Tasting Cup (Purple)

C099-115BPU
8 x 8 x 4.5 cm /120 ml
3.1 x 3.1 x 1.8 Inch /4 oz



120ml Boram Um Tasting Cup (White)

C099-118BWH
8 x 8 x 4.5 cm /120 ml
3.1 x 3.1 x 1.8 Inch /4 oz



80ml Boram Um Tasting Cup (Yellow)

C099-107BYE
7 x 7 x 4 cm /80 ml
2.8 x 2.8 x 1.6 Inch /2.5 oz



80ml Boram Um Tasting Cup (Orange)

C099-110BOR
7 x 7 x 4 cm /80 ml
2.8 x 2.8 x 1.6 Inch /2.5 oz



80ml Boram Um Tasting Cup (Dusty Pink)

C099-113BDP
7 x 7 x 4 cm /80 ml
2.8 x 2.8 x 1.6 Inch /2.5 oz



80ml Boram Um Tasting Cup (Purple)

C099-116BPU
7 x 7 x 4 cm /80 ml
2.8 x 2.8 x 1.6 Inch /2.5 oz



80ml Boram Um Tasting Cup (White)

C099-119BWH
7 x 7 x 4 cm /80 ml
2.8 x 2.8 x 1.6 Inch /2.5 oz



13cm Embossed Plate (Yellow)

C099-125BYE
13 x 13 x 2 cm
5.1 x 5.1 x 0.8 Inch



13cm Embossed Plate (Orange)

C099-126BOR
13 x 13 x 2 cm
5.1 x 5.1 x 0.8 Inch



13cm Embossed Plate (Dusty Pink)

C099-129BDP
13 x 13 x 2 cm
5.1 x 5.1 x 0.8 Inch



13cm Embossed Plate (Purple)

C099-130BPU
13 x 13 x 2 cm
5.1 x 5.1 x 0.8 Inch



13cm Embossed Plate (White)

C099-120BWH
13 x 13 x 2 cm
5.1 x 5.1 x 0.8 Inch

Brewers *Embossed Tasting Cup*

Effortless Elegance Personified











Versatility
Get ready to elevate your space with 13 versatile hues that work for any room and every vibe.



Special Features:

Designs
Works with the universal plate as a saucer. The proportion is designed to fit all 3 sizes.

Shape
Get ready to create latte masterpieces with a wider opening and curved base for the ultimate latte art experience.





Be Different
3 sizes: 80ml for Espresso, 150ml for drip coffee, and 250ml for milk coffee. Take your pick and enjoy!

Save Space
Just stack them up on the coffee machine and they will look neat.





The Full Collection:



250ml Embossed Tasting Cup (Purple)

C099-56BPU
9 x 9 x 7.5 cm /250 ml
3.5 x 3.5 x 3 Inch /8 oz



250ml Embossed Tasting Cup (Dusty Pink)

C099-53BDP
9 x 9 x 7.5 cm /250 ml
3.5 x 3.5 x 3 Inch /8 oz



250ml Embossed Tasting Cup (Pink)

C099-50BPI
9 x 9 x 7.5 cm /250 ml
3.5 x 3.5 x 3 Inch /8 oz



250ml Embossed Tasting Cup (Orange)

C099-44BOR
9 x 9 x 7.5 cm /250 ml
3.5 x 3.5 x 3 Inch /8 oz



250ml Embossed Tasting Cup (Yellow)

C099-41BYE
9 x 9 x 7.5 cm /250 ml
3.5 x 3.5 x 3 Inch /8 oz



150ml Embossed Tasting Cup (Purple)

C099-57BPU
7.5 x 7.5 x 6.5 cm /150 ml
3 x 3 x 2.6 Inch /5 oz



150ml Embossed Tasting Cup (Dusty Pink)

C099-54BDP
7.5 x 7.5 x 6.5 cm /150 ml
3 x 3 x 2.6 Inch /5 oz



150ml Embossed Tasting Cup (Pink)

C099-51BPI
7.5 x 7.5 x 6.5 cm /150 ml
3 x 3 x 2.6 Inch /5 oz



150ml Embossed Tasting Cup (Orange)

C099-45BOR
7.5 x 7.5 x 6.5 cm /150 ml
3 x 3 x 2.6 Inch /5 oz



150ml Embossed Tasting Cup (Yellow)

C099-42BYE
7.5 x 7.5 x 6.5 cm /150 ml
3 x 3 x 2.6 Inch /5 oz



80ml Embossed Tasting Cup (Purple)

C099-58BPU
6.5 x 6.5 x 5.5 cm /80 ml
2.6 x 2.6 x 2.2 Inch /2.5 oz



80ml Embossed Tasting Cup (Dusty Pink)

C099-55BDP
6.5 x 6.5 x 5.5 cm /80 ml
2.6 x 2.6 x 2.2 Inch /2.5 oz



80ml Embossed Tasting Cup (Pink)

C099-52BPI
6.5 x 6.5 x 5.5 cm /80 ml
2.6 x 2.6 x 2.2 Inch /2.5 oz



80ml Embossed Tasting Cup (Orange)

C099-46BOR
6.5 x 6.5 x 5.5 cm /80 ml
2.6 x 2.6 x 2.2 Inch /2.5 oz



80ml Embossed Tasting Cup (Yellow)

C099-43BYE
6.5 x 6.5 x 5.5 cm /80 ml
2.6 x 2.6 x 2.2 Inch /2.5 oz



250ml Embossed Tasting Cup (Sand)

C099-38BSA
9 x 9 x 7.5 cm /250 ml
3.5 x 3.5 x 3 Inch /8 oz



250ml Embossed Tasting Cup (Green)

C099-47BGR
9 x 9 x 7.5 cm /250 ml
3.5 x 3.5 x 3 Inch /8 oz



250ml Embossed Tasting Cup (Celadon Green)

C099-29BCG
9 x 9 x 7.5 cm /250 ml
3.5 x 3.5 x 3 Inch /8 oz



250ml Embossed Tasting Cup (Celadon Blue)

C099-32BCL
9 x 9 x 7.5 cm /250 ml
3.5 x 3.5 x 3 Inch /8 oz



250ml Embossed Tasting Cup (Taupe)

C099-35BTP
9 x 9 x 7.5 cm /250 ml
3.5 x 3.5 x 3 Inch /8 oz



150ml Embossed Tasting Cup (Sand)

C099-39BSA
7.5 x 7.5 x 6.5 cm /150 ml
3 x 3 x 2.6 Inch /5 oz



150ml Embossed Tasting Cup (Green)

C099-48BGR
7.5 x 7.5 x 6.5 cm /150 ml
3 x 3 x 2.6 Inch /5 oz



150ml Embossed Tasting Cup (Celadon Green)

C099-30BCG
7.5 x 7.5 x 6.5 cm /150 ml
3 x 3 x 2.6 Inch /5 oz



150ml Embossed Tasting Cup (Celadon Blue)

C099-33BCL
7.5 x 7.5 x 6.5 cm /150 ml
3 x 3 x 2.6 Inch /5 oz



150ml Embossed Tasting Cup (Taupe)

C099-36BTP
7.5 x 7.5 x 6.5 cm /150 ml
3 x 3 x 2.6 Inch /5 oz



80ml Embossed Tasting Cup (Sand)

C099-40BSA
6.5 x 6.5 x 5.5 cm /80 ml
2.6 x 2.6 x 2.2 Inch /2.5 oz



80ml Embossed Tasting Cup (Green)

C099-49BGR
6.5 x 6.5 x 5.5 cm /80 ml
2.6 x 2.6 x 2.2 Inch /2.5 oz



80ml Embossed Tasting Cup (Celadon Green)

C099-31BCG
6.5 x 6.5 x 5.5 cm /80 ml
2.6 x 2.6 x 2.2 Inch /2.5 oz



80ml Embossed Tasting Cup (Celadon Blue)

C099-34BCL
6.5 x 6.5 x 5.5 cm /80 ml
2.6 x 2.6 x 2.2 Inch /2.5 oz



80ml Embossed Tasting Cup (Taupe)

C099-37BTP
6.5 x 6.5 x 5.5 cm /80 ml
2.6 x 2.6 x 2.2 Inch /2.5 oz



250ml Embossed Tasting Cup (Cobalt)

C099-59BCB
9 x 9 x 7.5 cm /250 ml
3.5 x 3.5 x 3 Inch /8 oz



250ml Embossed Tasting Cup (Black)

C099-94BBK
9 x 9 x 7.5 cm /250 ml
3.5 x 3.5 x 3 Inch /8 oz



250ml Embossed Tasting Cup (White)

C099-26BWH
9 x 9 x 7.5 cm /250 ml
3.5 x 3.5 x 3 Inch /8 oz



150ml Embossed Tasting Cup (Cobalt)

C099-60BCB
7.5 x 7.5 x 6.5 cm /150 ml
3 x 3 x 2.6 Inch /5 oz



150ml Embossed Tasting Cup (Black)

C099-95BBK
7.5 x 7.5 x 6.5 cm /150 ml
3 x 3 x 2.6 Inch /5 oz



150ml Embossed Tasting Cup (White)

C099-27BWH
7.5 x 7.5 x 6.5 cm /150 ml
3 x 3 x 2.6 Inch /5 oz



80ml Embossed Tasting Cup (Cobalt)

C099-61BCB
6.5 x 6.5 x 5.5 cm /80 ml
2.6 x 2.6 x 2.2 Inch /2.5 oz



80ml Embossed Tasting Cup (Black)

C099-96BBK
6.5 x 6.5 x 5.5 cm /80 ml
2.6 x 2.6 x 2.2 Inch /2.5 oz



80ml Embossed Tasting Cup (White)

C099-28BWH
6.5 x 6.5 x 5.5 cm /80 ml
2.6 x 2.6 x 2.2 Inch /2.5 oz



13cm Embossed Plate (Purple)

C099-130BPU
13 x 13 x 2 cm
5.1 x 5.1 x 0.8 Inch



13cm Embossed Plate (Dusty Pink)

C099-129BDP
13 x 13 x 2 cm
5.1 x 5.1 x 0.8 Inch



13cm Embossed Plate (Pink)

C099-128BPI
13 x 13 x 2 cm
5.1 x 5.1 x 0.8 Inch



13cm Embossed Plate (Orange)

C099-126BOR
13 x 13 x 2 cm
5.1 x 5.1 x 0.8 Inch



13cm Embossed Plate (Yellow)

C099-125BYE
13 x 13 x 2 cm
5.1 x 5.1 x 0.8 Inch



13cm Embossed Plate (Sand)

C099-124BSA
13 x 13 x 2 cm
5.1 x 5.1 x 0.8 Inch



13cm Embossed Plate (Green)

C099-127BGR
13 x 13 x 2 cm
5.1 x 5.1 x 0.8 Inch



13cm Embossed Plate (Celadon Green)

C099-121BCG
13 x 13 x 2 cm
5.1 x 5.1 x 0.8 Inch



13cm Embossed Plate (Celadon Blue)

C099-122BCL
13 x 13 x 2 cm
5.1 x 5.1 x 0.8 Inch



13cm Embossed Plate (Taupe)

C099-123BTP
13 x 13 x 2 cm
5.1 x 5.1 x 0.8 Inch



13cm Embossed Plate (Cobalt)

C099-131BCB
13 x 13 x 2 cm
5.1 x 5.1 x 0.8 Inch



13cm Embossed Plate (Black)

C099-132BBK
13 x 13 x 2 cm
5.1 x 5.1 x 0.8 Inch



13cm Embossed Plate (White)

C099-120BWH
13 x 13 x 2 cm
5.1 x 5.1 x 0.8 Inch

Brewers *Flatbed Dripper*

Designed to Flow Fast








LUVERAMICS
Brewers



Pair Up
Our dripper stand and glass jug make the perfect pour over coffee set. It's all you need for a well brewed cup of coffee



Special Features:

Colours
Check out our fresh batch of 13 new hues that perfectly pair with our slick Brewers Embossed Tasting Cup. Get ready to sip in style!

Together With
Kalita 185 wavy paper is the ideal match, works with 155 as well.





Designs
perfect space for your coffee to brew quickly and adds a touch of sweetness. No wonder it's a favorite among champions worldwide!

Functions
This gorgeous, flowery design boosts brewing speed, leading to a quicker brewing process.





The Full Collection:



Flatbed Coffee Dripper (Purple)

C099-91APU
11.5 x 11.5 x 6.5 cm
4.5 x 4.5 x 2.6 Inch



Flatbed Coffee Dripper (Dusty Pink)

C099-90ADP
11.5 x 11.5 x 6.5 cm
4.5 x 4.5 x 2.6 Inch



Flatbed Coffee Dripper (Pink)

C099-89API
11.5 x 11.5 x 6.5 cm
4.5 x 4.5 x 2.6 Inch



Flatbed Coffee Dripper (Orange)

C099-87AOR
11.5 x 11.5 x 6.5 cm
4.5 x 4.5 x 2.6 Inch



Flatbed Coffee Dripper (Yellow)

C099-86AYE
11.5 x 11.5 x 6.5 cm
4.5 x 4.5 x 2.6 Inch



Flatbed Coffee Dripper (Sand)

C099-85ASA
11.5 x 11.5 x 6.5 cm
4.5 x 4.5 x 2.6 Inch



Flatbed Coffee Dripper (Green)

C099-88AGR
11.5 x 11.5 x 6.5 cm
4.5 x 4.5 x 2.6 Inch



Flatbed Coffee Dripper (Celadon Green)

C099-82ACG
11.5 x 11.5 x 6.5 cm
4.5 x 4.5 x 2.6 Inch



Flatbed Coffee Dripper (Celadon Blue)

C099-83ACL
11.5 x 11.5 x 6.5 cm
4.5 x 4.5 x 2.6 Inch



Flatbed Coffee Dripper (Taupe)

C099-84ATP
11.5 x 11.5 x 6.5 cm
4.5 x 4.5 x 2.6 Inch



Flatbed Coffee Dripper (Cobalt)

C099-92ACB
11.5 x 11.5 x 6.5 cm
4.5 x 4.5 x 2.6 Inch



Flatbed Coffee Dripper (Black)

C099-93ABK
11.5 x 11.5 x 6.5 cm
4.5 x 4.5 x 2.6 Inch



Flatbed Coffee Dripper (White)

C099-81AWH
11.5 x 11.5 x 6.5 cm
4.5 x 4.5 x 2.6 Inch

Brewers *Original Drippers*

3 Speeds, Unlimited Brews











Texture & Colour
3 well designed embossed pattern to create different flow rate.



Special Features:

Idea
Each Dripper has 3 distinct textures that control the flow rate, giving you the power to brew at your desired speed.

Works with our friends
Just drip it and let it fit any dripper, no fuss needed.



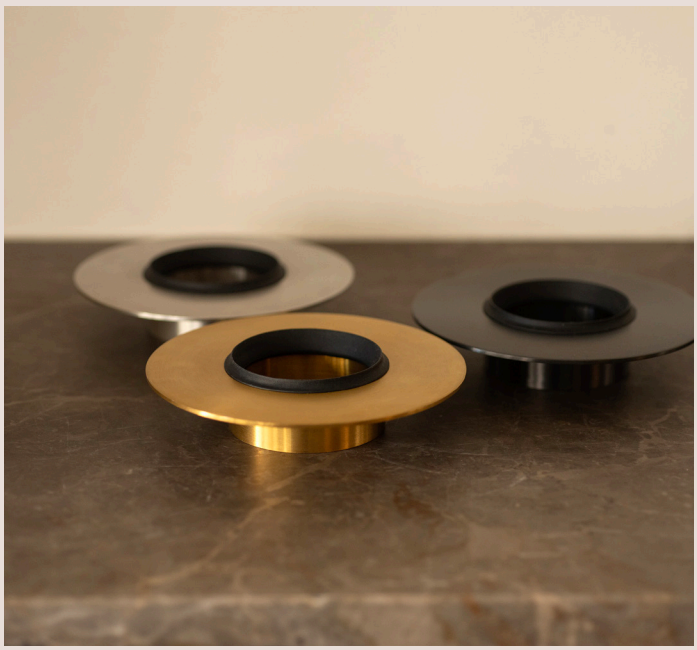

Together With
Pairs perfectly with 02 drip papers for optimal performance.

The Look
Keep your coffee dripper steady and stylish with this sleek stand that holds it upright while you brew.





The Full Collection:

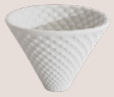

Strong Dripper (White)

C099-13AWH
11.5 x 11.5 x 8 cm
4.5 x 4.5 x 3.1 Inch



Smooth Dripper (Celadon Green)

C099-14ACG
11.5 x 11.5 x 8 cm
4.5 x 4.5 x 3.1 Inch



Mellow Dripper (Celadon Blue)

C099-15ACL
11.5 x 11.5 x 8 cm
4.5 x 4.5 x 3.1 Inch



Dripper Stand (Metallic)

C099-16AME
12 x 12 x 2.5 cm
4.7 x 4.7 x 1 Inch



Dripper Stand (Brass)

C099-17ABA
12 x 12 x 2.5 cm
4.7 x 4.7 x 1 Inch



Dripper Stand (Matte Black)

C099-18AMB
12 x 12 x 2.5 cm
4.7 x 4.7 x 1 Inch

Brewers *Glass Jug*

Empowering With Precision











Presentation
Beautiful, timeless shape as perfect presentation tools.



Special Features:

Clarity
Check out these sleek Boro-silicate Glass Jugs with lids that double as your coffee and tea servers. Perfect for any beverage lover!

Versatility
Mix and match drippers and stands for a unique and stylish setup.





Multi-purpose
The lid keeps the heat in and doubles as a dust protector. Flip over the lid and it will fit the dripper stand perfectly.

Functions
Pairing a 8cm glass lid with a sleek straight or funky zigzag jug for a stylish and functional combo.





The Full Collection:



500ml Tall Glass Jug (Clear)

C099-19A
13 x 9 x 11 cm /500 ml
5.1 x 3.5 x 4.3 Inch /16.5 oz



500ml Belly Glass Jug (Clear)

C099-75A
14 x 10 x 10 cm /500 ml
5.5 x 3.9 x 3.9 Inch /16.5 oz



500ml Optic Glass Jug (Clear)

C099-76A
14 x 10 x 10 cm /500 ml
5.5 x 3.9 x 3.9 Inch /16.5 oz



8cm Glass Lid (Clear)

C099-78A
8 x 8 x 2 cm
3.1 x 3.1 x 0.8 Inch



100ml Glass Jug (Clear)

C099-70B
5.5 x 5.5 x 6.85 cm /100 ml
2.2 x 2.2 x 2.7 Inch /3 oz

Brewers *Ink*

Inspired By Caligraphy








LOVERAMICS



Experience
3 shapes of cups to experience different profiles of coffee.



Special Features:

Craftsmanship
Each piece is one-of-a-kind, thanks to our hand-dipping technique and special manufacturing process. It's what makes us stand out from the rest.

Ceramics Quality
Get your hands on the sleek and stylish black and cobalt ink effects now!





Brew like a Pro
Get your zen on with our classic cups and jug set, perfect for a brewing session in three different shapes.

Functions
The Jug is versatile and can hold our classic/flatbed dripper, our dripper stand, and other brands' drippers with ease.





The Full Collection:



300ml Specialty Jug (Ink Black)

C099-97BIK
8 x 7 x 12.5 cm /300 ml
3.1 x 2.8 x 4.9 Inch /10 oz



150ml Nutty Tasting Cup (Ink Black)

C099-98BIK
7 x 7 x 6 cm /150 ml
2.8 x 2.8 x 2.4 Inch /5 oz



150ml Sweet Tasting Cup (Ink Black)

C099-99BIK
7 x 7 x 6 cm /150 ml
2.8 x 2.8 x 2.4 Inch /5 oz



150ml Floral Tasting Cup (Ink Black)

C099-100BIK
8 x 8 x 6 cm /150 ml
3.1 x 3.1 x 2.4 Inch /5 oz



300ml Specialty Jug (Ink Cobalt)

C099-101BIC
8 x 7 x 12.5 cm /300 ml
3.1 x 2.8 x 4.9 Inch /10 oz



150ml Nutty Tasting Cup (Ink Cobalt)

C099-102BIC
7 x 7 x 6 cm /150 ml
2.8 x 2.8 x 2.4 Inch /5 oz



150ml Sweet Tasting Cup (Ink Cobalt)

C099-103BIC
7 x 7 x 6 cm /150 ml
2.8 x 2.8 x 2.4 Inch /5 oz



150ml Floral Tasting Cup (Ink Cobalt)

C099-104BIC
8 x 8 x 6 cm /150 ml
3.1 x 3.1 x 2.4 Inch /5 oz

Brewers *Tasting Cup and Jug*

Elevate Your Coffee Experience











Presentation
Works with both milk coffee or drip coffee. Double the fun.



Special Features:

Concepts
FLORAL has a flared opening for maximum floral coffee enjoyment. SWEET is perfect for balanced or milk coffee, giving a satisfying mouth feel. NUTTY captures the aroma for a unique sensory experience.



Versatility
3 cup shapes create unique coffee flavors. Mix it up and taste the difference!



Multi-purpose
This jug is the perfect match for our drippers and other brands too. It's sleek, simple, and totally versatile.



Save Space
Maximize your counter space with great stackability on espresso machine. Double the function, half the clutter.



The Full Collection:



300ml Specialty Jug (Carrara)

C099-01BRA
8 x 7 x 12.5 cm /300 ml
3.1 x 2.8 x 4.9 Inch /10 oz



300ml Specialty Jug (Basalt)

C099-05BBS
8 x 7 x 12.5 cm /300 ml
3.1 x 2.8 x 4.9 Inch /10 oz



300ml Specialty Jug (Granite)

C099-09BGL
8 x 7 x 12.5 cm /300 ml
3.1 x 2.8 x 4.9 Inch /10 oz



150ml Floral Tasting Cup (Carrara)

C099-04BRA
8 x 8 x 6 cm /150 ml
3.1 x 3.1 x 2.4 Inch /5 oz



150ml Floral Tasting Cup (Basalt)

C099-08BBS
8 x 8 x 6 cm /150 ml
3.1 x 3.1 x 2.4 Inch /5 oz



150ml Floral Tasting Cup (Granite)

C099-12BGL
8 x 8 x 6 cm /150 ml
3.1 x 3.1 x 2.4 Inch /5 oz



150ml Sweet Tasting Cup (Carrara)

C099-03BRA
7 x 7 x 6 cm /150 ml
2.8 x 2.8 x 2.4 Inch /5 oz



150ml Sweet Tasting Cup (Basalt)

C099-07BBS
7 x 7 x 6 cm /150 ml
2.8 x 2.8 x 2.4 Inch /5 oz



150ml Sweet Tasting Cup (Granite)

C099-11BGL
7 x 7 x 6 cm /150 ml
2.8 x 2.8 x 2.4 Inch /5 oz



150ml Nutty Tasting Cup (Carrara)

C099-02BRA
7 x 7 x 6 cm /150 ml
2.8 x 2.8 x 2.4 Inch /5 oz



150ml Nutty Tasting Cup (Basalt)

C099-06BBS
7 x 7 x 6 cm /150 ml
2.8 x 2.8 x 2.4 Inch /5 oz



150ml Nutty Tasting Cup (Granite)

C099-10BGL
7 x 7 x 6 cm /150 ml
2.8 x 2.8 x 2.4 Inch /5 oz



200ml Nutty Tasting Cup (Granite)

C099-73BGL
7.5 x 7.5 x 6.5 cm /200 ml
3 x 3 x 2.6 Inch /6.5 oz



80ml Nutty Tasting Cup (Granite)

C099-74BGL
6 x 6 x 5 cm /80 ml
2.4 x 2.4 x 2 Inch /2.5 oz

Dale Harris

Unleashing Greatness, One Cup At A Time.










Café Details
Modern
Bar La Camila
The age we occupy is one in which no original ideas can exist. The best that we can hope to do is look back and steal. But it is not as simple as all that; the ancient Greeks knew it. Yes, they—those giants of culture—stole, selected, and curated all that was best from the civilizations around and before them. But—and here is the point—they did so with exquisite taste.
BAR LA CAMILA
STANDART

Craftsmanship
Each piece has its own one-of-a-kind glaze, handcrafted in our studio for an artisanal touch.



Special Features:

Versatile
Handle-less cups for all kinds of coffee.



What to Brew?
Get the perfect brew every time with the right capacity and shape to nail Dale's award-winning coffee recipes.



Choices
Get your hands on our 6 vibrant shades, in 200ml, 150ml, and 80ml sizes. Perfect for any beverage, this versatile option is a must-try.



Ceramics Quality
Get ready to elevate your pottery game with Loveramics' tough-as-nails body and sleek glazed/unglazed combo. It's like industrial meets artisanal in the best way possible.



The Full Collection:



200ml Cappuccino Cup (Pink)

C109-10BPI
7.5 x 7.5 x 7.5 cm /200 ml
3 x 3 x 3 Inch /6.5 oz



200ml Cappuccino Cup (Yellow)

C109-11BYE
7.5 x 7.5 x 7.5 cm /200 ml
3 x 3 x 3 Inch /6.5 oz



200ml Cappuccino Cup (Charcoal)

C109-12BCH
7.5 x 7.5 x 7.5 cm /200 ml
3 x 3 x 3 Inch /6.5 oz



150ml Flat White Cup (Pink)

C109-13BPI
7 x 7 x 7 cm /150 ml
2.8 x 2.8 x 2.8 Inch /5 oz



150ml Flat White Cup (Yellow)

C109-14BYE
7 x 7 x 7 cm /150 ml
2.8 x 2.8 x 2.8 Inch /5 oz



150ml Flat White Cup (Charcoal)

C109-15BCH
7 x 7 x 7 cm /150 ml
2.8 x 2.8 x 2.8 Inch /5 oz



80ml Espresso Cup (Pink)

C109-16BPI
6 x 6 x 6 cm /80 ml
2.4 x 2.4 x 2.4 Inch /2.5 oz



80ml Espresso Cup (Yellow)

C109-17BYE
6 x 6 x 6 cm /80 ml
2.4 x 2.4 x 2.4 Inch /2.5 oz



80ml Espresso Cup (Charcoal)

C109-18BCH
6 x 6 x 6 cm /80 ml
2.4 x 2.4 x 2.4 Inch /2.5 oz



200ml Cappuccino Cup (Beige)

C109-01BCR
7.5 x 7.5 x 7.5 cm /200 ml
3 x 3 x 3 Inch /6.5 oz



200ml Cappuccino Cup (Celadon Blue)

C109-07BCL
7.5 x 7.5 x 7.5 cm /200 ml
3 x 3 x 3 Inch /6.5 oz



200ml Cappuccino Cup (Celadon Green)

C109-04BCG
7.5 x 7.5 x 7.5 cm /200 ml
3 x 3 x 3 Inch /6.5 oz



150ml Flat White Cup (Beige)

C109-02BCR
7 x 7 x 7 cm /150 ml
2.8 x 2.8 x 2.8 Inch /5 oz



150ml Flat White Cup (Celadon Blue)

C109-08BCL
7 x 7 x 7 cm /150 ml
2.8 x 2.8 x 2.8 Inch /5 oz



150ml Flat White Cup (Celadon Green)

C109-05BCG
7 x 7 x 7 cm /150 ml
2.8 x 2.8 x 2.8 Inch /5 oz



80ml Espresso Cup (Beige)

C109-03BCR
6 x 6 x 6 cm /80 ml
2.4 x 2.4 x 2.4 Inch /2.5 oz



80ml Espresso Cup (Celadon Blue)

C109-09BCL
6 x 6 x 6 cm /80 ml
2.4 x 2.4 x 2.4 Inch /2.5 oz



80ml Espresso Cup (Celadon Green)

C109-06BCG
6 x 6 x 6 cm /80 ml
2.4 x 2.4 x 2.4 Inch /2.5 oz

Urban Glass *Twisted Glass*

Reframing Perception With Style.











Clarity
Refraction of quality glass let you see the drinks from another angle.



Special Features:

Material
Check out this rad exterior that plays with light in a totally unique way.

Thickness
These glasses got a 5mm thickness and keeps that heat locked in.





Versatility
Get your caffeine fix with our range of sizes: 360ml, 180ml, 120ml, and 70ml, perfect for all your coffee cravings.

Pair Up
Pair up flawlessly with the Egg 14.5cm and Tulip 14cm saucers for a totally rad and coordinated vibe.





The Full Collection:



360ml Twisted Latte Glass (Clear)

G093-22B
9.2 x 9.2 x 13.3 cm /360 ml
3.6 x 3.6 x 5.2 Inch /12 oz



360ml Twisted Latte Glass (Black)

G093-23B
9.2 x 9.2 x 13.3 cm /360 ml
3.6 x 3.6 x 5.2 Inch /12 oz



360ml Twisted Latte Glass (Green)

G093-27B
9.2 x 9.2 x 13.3 cm /360 ml
3.6 x 3.6 x 5.2 Inch /12 oz



180ml Twisted Cappuccino Glass (Clear)

G093-19B
8.7 x 8.7 x 8.7 cm /180 ml
3.4 x 3.4 x 3.4 Inch /6 oz



180ml Twisted Cappuccino Glass (Black)

G093-24B
8.7 x 8.7 x 8.7 cm /180 ml
3.4 x 3.4 x 3.4 Inch /6 oz



180ml Twisted Cappuccino Glass (Green)

G093-28B
8.7 x 8.7 x 8.7 cm /180 ml
3.4 x 3.4 x 3.4 Inch /6 oz



120ml Twisted Cortado Glass (Clear)

G093-20B
7.9 x 7.9 x 7.1 cm /120 ml
3.1 x 3.1 x 2.8 Inch /4 oz



120ml Twisted Cortado Glass (Black)

G093-25B
7.9 x 7.9 x 7.1 cm /120 ml
3.1 x 3.1 x 2.8 Inch /4 oz



120ml Twisted Cortado Glass (Green)

G093-29B
7.9 x 7.9 x 7.1 cm /120 ml
3.1 x 3.1 x 2.8 Inch /4 oz



70ml Twisted Espresso Glass (Clear)

G093-21B
6.6 x 6.6 x 5.8 cm /70 ml
2.6 x 2.6 x 2.3 Inch /2 oz



70ml Twisted Espresso Glass (Black)

G093-26B
6.6 x 6.6 x 5.8 cm /70 ml
2.6 x 2.6 x 2.3 Inch /2 oz



70ml Twisted Espresso Glass (Green)

G093-30B
6.6 x 6.6 x 5.8 cm /70 ml
2.6 x 2.6 x 2.3 Inch /2 oz

Champions Signature *Coffee Dosing Trays*

Unleashing Limitless Potential













Special Features:

Designs
The wide mouth allows you to pour beans in with ease.

Functions
Watch as the spout expertly guides beans into your grinder, perfect for those compact hand grinders.





Well Thought
Just scoop out any extra beans with ease, no sweat.

Details
Took years in developing the designs. Attentino to detail.





The Full Collection:



Set of 2 Coffee Dosing Trays (Matte Dark Green)

C112-03ADG
18.7 x 13.7 x 8 cm
7.4 x 5.4 x 3.1 Inch



Set of 2 Coffee Dosing Trays (Matte Light Green)

C112-04ALG
18.7 x 13.7 x 8 cm
7.4 x 5.4 x 3.1 Inch



Set of 2 Coffee Dosing Trays (White)

C112-01A
18.7 x 13.7 x 8 cm
7.4 x 5.4 x 3.1 Inch



Set of 2 Coffee Dosing Trays (Celadon Blue)

C112-02A
18.7 x 13.7 x 8 cm
7.4 x 5.4 x 3.1 Inch

Nomad

Double-Walled Mugs




BARISTA







Gift Idea
Always one colour to suit your ever changing friends.



Special Features:

Barista Quality
Bringing the barista vibes to you, no matter where you are. Get ready for a coffee experience like no other.



Designs
The lid uses a simple mechanism. It allows you to open it easily with your thumb single-handedly.



Round Base
The Nomad Mug pairs perfectly with your Espresso Machine, enhancing the flavor and preserving the coffee crème with its curved internal wall. Sip on, coffee lovers.



For the Environment
Crafted with top-notch, long-lasting materials, the Loveramics Nomad Mug is your go-to for eco-friendly coffee enjoyment that lasts for years.



The Full Collection:



250ml Double Walled Mug (Brown)

C111-03ABR
8 x 8 x 11 cm /250 ml
3.1 x 3.1 x 4.3 Inch /8 oz



250ml Double Walled Mug (Red)

C111-05ARE
8 x 8 x 11 cm /250 ml
3.1 x 3.1 x 4.3 Inch /8 oz



250ml Double Walled Mug (Yellow)

C111-06AYE
8 x 8 x 11 cm /250 ml
3.1 x 3.1 x 4.3 Inch /8 oz



250ml Double Walled Mug (Mint)

C111-08AMT
8 x 8 x 11 cm /250 ml
3.1 x 3.1 x 4.3 Inch /8 oz



250ml Double Walled Mug (Teal)

C111-07ATE
8 x 8 x 11 cm /250 ml
3.1 x 3.1 x 4.3 Inch /8 oz



250ml Double Walled Mug (River Blue)

C111-09ABL
8 x 8 x 11 cm /250 ml
3.1 x 3.1 x 4.3 Inch /8 oz



250ml Double Walled Mug (Denim)

C111-04ADE
8 x 8 x 11 cm /250 ml
3.1 x 3.1 x 4.3 Inch /8 oz



250ml Double Walled Mug (Black)

C111-02ABK
8 x 8 x 11 cm /250 ml
3.1 x 3.1 x 4.3 Inch /8 oz



250ml Double Walled Mug (Taupe)

C111-10ATP
8 x 8 x 11 cm /250 ml
3.1 x 3.1 x 4.3 Inch /8 oz



250ml Double Walled Mug (White)

C111-01AWH
8 x 8 x 11 cm /250 ml
3.1 x 3.1 x 4.3 Inch /8 oz



250ml Double Walled Mug (Caramel)

C111-13ACA
8 x 8 x 11 cm /250 ml
3.1 x 3.1 x 4.3 Inch /8 oz



250ml Double Walled Mug (Berry)

C111-15ABE
8 x 8 x 11 cm /250 ml
3.1 x 3.1 x 4.3 Inch /8 oz



250ml Double Walled Mug (Rose)

C111-16ARO
8 x 8 x 11 cm /250 ml
3.1 x 3.1 x 4.3 Inch /8 oz



250ml Double Walled Mug (Butter Cup)

C111-17ABC
8 x 8 x 11 cm /250 ml
3.1 x 3.1 x 4.3 Inch /8 oz



250ml Double Walled Mug (Basil)

C111-18ABI
8 x 8 x 11 cm /250 ml
3.1 x 3.1 x 4.3 Inch /8 oz



250ml Double Walled Mug (Ice Blue)

C111-19AIB
8 x 8 x 11 cm /250 ml
3.1 x 3.1 x 4.3 Inch /8 oz



250ml Double Walled Mug (Night Sky)

C111-14ANS
8 x 8 x 11 cm /250 ml
3.1 x 3.1 x 4.3 Inch /8 oz



250ml Double Walled Mug (Gunpowder)

C111-12AGU
8 x 8 x 11 cm /250 ml
3.1 x 3.1 x 4.3 Inch /8 oz



250ml Double Walled Mug (Granite)

C111-20AGL
8 x 8 x 11 cm /250 ml
3.1 x 3.1 x 4.3 Inch /8 oz



250ml Double Walled Mug (Ivory)

C111-11AIV
8 x 8 x 11 cm /250 ml
3.1 x 3.1 x 4.3 Inch /8 oz



250ml Double Walled Glass Mug (Clear)

C111-21A
8 x 8 x 11 cm /250 ml
3.1 x 3.1 x 4.3 Inch /8 oz

Nomad *Market Tasting Cup with String*

Refresh, Recycle, Revive











Versatile
Not just to carry around, this is great to drink from at home as well.



Special Features:

Idea
Check out this rad, eco-friendly cup perfect for on-the-go market tastings. Portable and planet-friendly, it's a must-have for any sustainable sipper.

Designs
Get the best of both worlds with this dual-sided shape - one sleek and one flared for two unique experiences. Perfect for everyday use too!





Stylish
Stylish add-on for the ultimate coffee experience.

For the Environment
Let's cut down on waste by reusing and ditching disposable paper cups!





The Full Collection:



80ml Market Tasting Cup (Matte Dark Green)

C111-27BDG
8 x 8 x 5.5 cm /80 ml
3.1 x 3.1 x 2.2 Inch /2.5 oz



80ml Market Tasting Cup (Matte Light Green)

C111-28BLG
8 x 8 x 5.5 cm /80 ml
3.1 x 3.1 x 2.2 Inch /2.5 oz



80ml Market Tasting Cup (White)

C111-22BWH
8 x 8 x 5.5 cm /80 ml
3.1 x 3.1 x 2.2 Inch /2.5 oz



80ml Market Tasting Cup (Caramel)

C111-25BCA
8 x 8 x 5.5 cm /80 ml
3.1 x 3.1 x 2.2 Inch /2.5 oz



80ml Market Tasting Cup (Gunpowder)

C111-26BGU
8 x 8 x 5.5 cm /80 ml
3.1 x 3.1 x 2.2 Inch /2.5 oz



80ml Market Tasting Cup (Indigo)

C111-29BIN
8 x 8 x 5.5 cm /80 ml
3.1 x 3.1 x 2.2 Inch /2.5 oz



80ml Market Tasting Cup (Mustard)

C111-30BMD
8 x 8 x 5.5 cm /80 ml
3.1 x 3.1 x 2.2 Inch /2.5 oz



80ml Market Tasting Cup (Brick Red)

C111-31BKR
8 x 8 x 5.5 cm /80 ml
3.1 x 3.1 x 2.2 Inch /2.5 oz



80ml Market Tasting Cup (Orange)

C111-32BOR
8 x 8 x 5.5 cm /80 ml
3.1 x 3.1 x 2.2 Inch /2.5 oz

Roasters

Transforming Your Senses






DUKES
ESPRESSO





Elegance
Bring life to cupping sessions! Elegantly change colours not just for function, but the beautiful aesthetics as well.



Special Features:

Functions
When you pour 95°C water, it'll turn white and be ready in 4 minutes at light grey (70°C) or 8 minutes at dark grey (60°C) for cupping.



Presentation
Let's spice up the cupping sesh with some extra flair and sophistication.



Functions
Blind taste in style with a sleek black interior.



Ease of Use
Check out the temp shift from a distance, making hectic sessions easier on the admin side.



The Full Collection:



220ml Classic Colour Changing Cupping Bowl (Black)

C105-11B
10 x 10 x 6 cm /220 ml
3.9 x 3.9 x 2.4 Inch /7 oz



200ml Modern Colour Changing Cupping Bowl (Black)

C105-12B
9 x 9 x 6 cm /200 ml
3.5 x 3.5 x 2.4 Inch /6.5 oz

Scandi

Effortless Elegance











Simple
Two sizes that work for any coffee craving. Perfect for crafting specialty brews with ease.



Special Features:

Shape
Let's stack them up on those coffee machines, nice and neat!

Pottery
Mixing glazed and unglazed finishes for a crafty vibe.





Quality
Stain-proof by using a vitrified material for the body.

Craftsmanship
Handcrafted with love, our ivory pottery boasts unique colors and one-of-a-kind designs.





The Full Collection:



200ml Cappuccino Cup (Ivory)

C116-01BIV
8.5 x 8.5 x 7 cm /200 ml
3.3 x 3.3 x 2.8 Inch /6.5 oz



120ml Cortado Cup (Ivory)

C116-02BIV
7 x 7 x 6 cm /120 ml
2.8 x 2.8 x 2.4 Inch /4 oz

Mikael Jasin

Breathe In, Brew Out










Mikael Jasin
×
LOVERAMICS

Versatile
3 sizes that would be all your need for a café.



Special Features:

Warmth
The warm feel of Mikael's cup creates a comforting experience, making each sip a moment of calm and relaxation.

Low and Wide Opening
The low, wide opening enhances the coffee's aroma, allowing you to fully experience the flavors. Its design creates a balanceddrinking experience.





Philosophy That Last a Lifetime
The gift set features a Braille engraving that remind us to pause, breathe, and be present in the moment.

Designed by Champion
Crafted by Mikael Jasin, the 2024 World Barista Champion. They come in 3 colours, 3 sizes for different recipes.





The Full Collection:



200ml Mikael Jasin Tasting Cup (Beige)

C117-001BCR
9 x 9 x 6 cm /200 ml
3.5 x 3.5 x 2.4 Inch /6.5 oz



120ml Mikael Jasin Tasting Cup (Beige)

C117-002BCR
7.5 x 7.5 x 5 cm /120 ml
3 x 3 x 2 Inch /4 oz



80ml Mikael Jasin Tasting Cup (Beige)

C117-003BCR
6.5 x 6.5 x 4.5 cm /80 ml
2.6 x 2.6 x 1.8 Inch /2.5 oz



200ml Mikael Jasin Tasting Cup (Taupe)

C117-004BTP
9 x 9 x 6 cm /200 ml
3.5 x 3.5 x 2.4 Inch /6.5 oz



120ml Mikael Jasin Tasting Cup (Taupe)

C117-005BTP
7.5 x 7.5 x 5 cm /120 ml
3 x 3 x 2 Inch /4 oz



80ml Mikael Jasin Tasting Cup (Taupe)

C117-006BTP
6.5 x 6.5 x 4.5 cm /80 ml
2.6 x 2.6 x 1.8 Inch /2.5 oz



200ml Mikael Jasin Tasting Cup (Pink)

C117-007BPI
9 x 9 x 6 cm /200 ml
3.5 x 3.5 x 2.4 Inch /6.5 oz



120ml Mikael Jasin Tasting Cup (Pink)

C117-008BPI
7.5 x 7.5 x 5 cm /120 ml
3 x 3 x 2 Inch /4 oz



80ml Mikael Jasin Tasting Cup (Pink)

C117-009BPI
6.5 x 6.5 x 4.5 cm /80 ml
2.6 x 2.6 x 1.8 Inch /2.5 oz



Mikael Jasin Tasting Cup Gift Set (Beige)

C117-X001ACR



Mikael Jasin Tasting Cup Gift Set (Taupe)

C117-X002ATP



Mikael Jasin Tasting Cup Gift Set (Pink)

C117-X003API

Deco

Engineered for Efficiency











Vintage Inspired
With the development of advanced automatic machines and auto brewers, we thought we would bring back the vintage vibe, with a specialty touch.



Special Features:

Patent Design
Unique stepped bases allow secure stacking across sizes, minimizing footprint.

Artful Base
Exposed glaze breaks transform a practical feature into a decorative statement.





Handpainted
Skilled painters with a crafted finishing. Shows the artist side in a highly engineered product.

Expandable
Modular accessory fits auto-machines, elevating efficiency in high-volume environments.





The Full Collection:



220ml Cappuccino Cup (White)

C118-001BWH
11.5 x 9 x 6 cm /220 ml
4.5 x 3.5 x 2.4 Inch /7 oz



220ml Cappuccino Cup (Celadon Green)

C118-006BCG
11.5 x 9 x 6 cm /220 ml
4.5 x 3.5 x 2.4 Inch /7 oz



220ml Cappuccino Cup (Pink Handpaint)

C118-011BPP
11.5 x 9 x 6 cm /220 ml
4.5 x 3.5 x 2.4 Inch /7 oz



220ml Cappuccino Cup (Grey Handpaint)

C118-016BGH
11.5 x 9 x 6 cm /220 ml
4.5 x 3.5 x 2.4 Inch /7 oz



220ml Cappuccino Cup (Blue Handpaint)

C118-021BBP
11.5 x 9 x 6 cm /220 ml
4.5 x 3.5 x 2.4 Inch /7 oz



14cm Cappuccino Saucer (White)

C118-026BWH
14 x 14 x 2 cm
5.5 x 5.5 x 0.8 Inch



14cm Cappuccino Saucer (Celadon Green)

C118-029BCG
14 x 14 x 2 cm
5.5 x 5.5 x 0.8 Inch



14cm Cappuccino Saucer (Pink Handpaint)

C118-032BPP
14 x 14 x 2 cm
5.5 x 5.5 x 0.8 Inch



14cm Cappuccino Saucer (Grey Handpaint)

C118-035BGH
14 x 14 x 2 cm
5.5 x 5.5 x 0.8 Inch

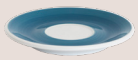

14cm Cappuccino Saucer (Blue Handpaint)

C118-038BBP
14 x 14 x 2 cm
5.5 x 5.5 x 0.8 Inch



200ml Cup Handle-less (White)

C118-002BWH
8 x 8 x 7 cm /200 ml
3.1 x 3.1 x 2.8 Inch /6.5 oz



200ml Cup Handle-less (Celadon Green)

C118-007BCG
8 x 8 x 7 cm /200 ml
3.1 x 3.1 x 2.8 Inch /6.5 oz



200ml Cup Handle-less (Pink Handpaint)

C118-012BPP
8 x 8 x 7 cm /200 ml
3.1 x 3.1 x 2.8 Inch /6.5 oz



200ml Cup Handle-less (Grey Handpaint)

C118-017BGH
8 x 8 x 7 cm /200 ml
3.1 x 3.1 x 2.8 Inch /6.5 oz



200ml Cup Handle-less (Blue Handpaint)

C118-022BBP
8 x 8 x 7 cm /200 ml
3.1 x 3.1 x 2.8 Inch /6.5 oz



165ml Flat White Cup (White)

C118-003BWH
10.5 x 8 x 5.5 cm /165 ml
4.1 x 3.1 x 2.2 Inch /5.5 oz



165ml Flat White Cup (Celadon Green)

C118-008BCG
10.5 x 8 x 5.5 cm /165 ml
4.1 x 3.1 x 2.2 Inch /5.5 oz



165ml Flat White Cup (Pink Handpaint)

C118-013BPP
10.5 x 8 x 5.5 cm /165 ml
4.1 x 3.1 x 2.2 Inch /5.5 oz



165ml Flat White Cup (Grey Handpaint)

C118-018BGH
10.5 x 8 x 5.5 cm /165 ml
4.1 x 3.1 x 2.2 Inch /5.5 oz



165ml Flat White Cup (Blue Handpaint)

C118-023BBP
10.5 x 8 x 5.5 cm /165 ml
4.1 x 3.1 x 2.2 Inch /5.5 oz



120ml Cortado Cup (White)

C118-004BWH
10 x 8 x 5 cm /120 ml
3.9 x 3.1 x 2 Inch /4 oz



120ml Cortado Cup (Celadon Green)

C118-009BCG
10 x 8 x 5 cm /120 ml
3.9 x 3.1 x 2 Inch /4 oz



120ml Cortado Cup (Pink Handpaint)

C118-014BPP
10 x 8 x 5 cm /120 ml
3.9 x 3.1 x 2 Inch /4 oz



120ml Cortado Cup (Grey Handpaint)

C118-019BGH
10 x 8 x 5 cm /120 ml
3.9 x 3.1 x 2 Inch /4 oz



120ml Cortado Cup (Blue Handpaint)

C118-024BBP
10 x 8 x 5 cm /120 ml
3.9 x 3.1 x 2 Inch /4 oz



13cm Shared Saucer (White)

C118-027BWH
13 x 13 x 2 cm
5.1 x 5.1 x 0.8 Inch



13cm Shared Saucer (Celadon Green)

C118-030BCG
13 x 13 x 2 cm
5.1 x 5.1 x 0.8 Inch



13cm Shared Saucer (Pink Handpaint)

C118-033BPP
13 x 13 x 2 cm
5.1 x 5.1 x 0.8 Inch



13cm Shared Saucer (Grey Handpaint)

C118-036BGH
13 x 13 x 2 cm
5.1 x 5.1 x 0.8 Inch

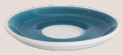

13cm Shared Saucer (Blue Handpaint)

C118-039BBP
13 x 13 x 2 cm
5.1 x 5.1 x 0.8 Inch



60ml Espresso Cup (White)

C118-005BWH
8 x 6 x 4.5 cm /60 ml
3.1 x 2.4 x 1.8 Inch /2 oz



60ml Espresso Cup (Celadon Green)

C118-010BCG
8 x 6 x 4.5 cm /60 ml
3.1 x 2.4 x 1.8 Inch /2 oz



60ml Espresso Cup (Pink Handpaint)

C118-015BPP
8 x 6 x 4.5 cm /60 ml
3.1 x 2.4 x 1.8 Inch /2 oz



60ml Espresso Cup (Grey Handpaint)

C118-020BGH
8 x 6 x 4.5 cm /60 ml
3.1 x 2.4 x 1.8 Inch /2 oz



60ml Espresso Cup (Blue Handpaint)

C118-025BBP
8 x 6 x 4.5 cm /60 ml
3.1 x 2.4 x 1.8 Inch /2 oz



12.5cm Espresso Saucer (White)

C118-028BWH
12.5 x 12.5 x 1.5 cm
4.9 x 4.9 x 0.6 Inch



12.5cm Espresso Saucer (Celadon Green)

C118-031BCG
12.5 x 12.5 x 1.5 cm
4.9 x 4.9 x 0.6 Inch



12.5cm Espresso Saucer (Pink Handpaint)

C118-034BPP
12.5 x 12.5 x 1.5 cm
4.9 x 4.9 x 0.6 Inch



12.5cm Espresso Saucer (Grey Handpaint)

C118-037BGH
12.5 x 12.5 x 1.5 cm
4.9 x 4.9 x 0.6 Inch

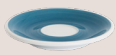

12.5cm Espresso Saucer (Blue Handpaint)

C118-040BBP
12.5 x 12.5 x 1.5 cm
4.9 x 4.9 x 0.6 Inch



Cup Organiser (S) (Metallic)

C118-043AME
10.5 x 7.5 x 16 cm
4.1 x 3 x 6.3 Inch



Cup Organiser (M) (Metallic)

C118-042AME
12.5 x 9.5 x 19 cm
4.9 x 3.7 x 7.5 Inch



Cup Organiser (L) (Metallic)

C118-041AME
13.5 x 10.5 x 18.5 cm
5.3 x 4.1 x 7.3 Inch

Catalogue

Pro Tea

Infusing Perfection, One Sip At A Time.








pro tea



Brew Control
Our infuser is made to fit between the lid and body. Our teapot lets you choose - use it with or without the infuser for loose leaf or teabags.



Special Features:

Shape
Let's make sure water can flow freely in a spherical shape.



Designs
Get the perfect brew every time with our stainless steel infuser, designed for all types of tea. Take control of your tea game!



Handle
Get a grip and pour with ease - our handle is designed for maximum comfort.



Secure
The lid lock lets you pour at a 90° angle without worrying about the lid slipping off.



The Full Collection:



400ml Teapot with Infuser (Red)

C097-60ARE
17 x 11.5 x 10.5 cm /400 ml
6.7 x 4.5 x 4.1 Inch /13.5 oz



450ml Mug with Infuser & Lid (Red)

C097-63ARE
13 x 8.5 x 13.5 cm /450 ml
5.1 x 3.3 x 5.3 Inch /15 oz



300ml Mug with Infuser & Lid (Red)

C097-66ARE
12.5 x 8.5 x 11.5 cm /300 ml
4.9 x 3.3 x 4.5 Inch /10 oz



145ml Oriental Tea Cup (Red)

C097-69BRE
7.5 x 7.5 x 6 cm /145 ml
3 x 3 x 2.4 Inch /4.5 oz



400ml Teapot with Infuser (River Blue)

C097-61ABL
17 x 11.5 x 10.5 cm /400 ml
6.7 x 4.5 x 4.1 Inch /13.5 oz



450ml Mug with Infuser & Lid (River Blue)

C097-64ABL
13 x 8.5 x 13.5 cm /450 ml
5.1 x 3.3 x 5.3 Inch /15 oz



300ml Mug with Infuser & Lid (River Blue)

C097-67ABL
12.5 x 8.5 x 11.5 cm /300 ml
4.9 x 3.3 x 4.5 Inch /10 oz



145ml Oriental Tea Cup (River Blue)

C097-70BBL
7.5 x 7.5 x 6 cm /145 ml
3 x 3 x 2.4 Inch /4.5 oz



400ml Teapot with Infuser & Speckled Lid (Beige)

C097-59ACR
17 x 11.5 x 10.5 cm /400 ml
6.7 x 4.5 x 4.1 Inch /13.5 oz



450ml Mug with Infuser & Speckled Lid (Beige)

C097-62ACR
13 x 8.5 x 13.5 cm /450 ml
5.1 x 3.3 x 5.3 Inch /15 oz



300ml Mug with Infuser & Speckled Lid (Beige)

C097-65ACR
12.5 x 8.5 x 11.5 cm /300 ml
4.9 x 3.3 x 4.5 Inch /10 oz



145ml Oriental Tea Cup with Speckle (Beige)

C097-68BCR
7.5 x 7.5 x 6 cm /145 ml
3 x 3 x 2.4 Inch /4.5 oz



600ml Teapot with Infuser (Beige)

C097-08ACR
18.5 x 13 x 12 cm /600 ml
7.3 x 5.1 x 4.7 Inch /20 oz



400ml Teapot with Infuser (Beige)

C097-29ACR
17 x 11.5 x 10.5 cm /400 ml
6.7 x 4.5 x 4.1 Inch /13.5 oz



145ml Oriental Tea Cup (Beige)

C097-71BCR
7.5 x 7.5 x 6 cm /145 ml
3 x 3 x 2.4 Inch /4.5 oz



Infuser 02 Artist Version

C097-41A
7.5 x 7.5 x 6.5 cm
3 x 3 x 2.6 Inch



Infuser 03 Artist Version

C097-42A
10.5 x 10.5 x 7 cm
4.1 x 4.1 x 2.8 Inch

GOLDEN RATIO

HOSPITALITY SUPPLIES

GRHS Trading LLC

Show room:

Ontario Tower, Floor 22, office 2203,
Business Bay, Dubai, UAE

Mobile / Whatsapp: +971 56 942 1220

max@grhs.ae

www.grhs.ae

grhs_uae